





**The
Savage**

**Southeastern State College
Durant, Oklahoma**



Within these pages we give you a mirror — look into it — you will find the reflections of the people and the happenings of a significant year at Southeastern State College. You will see reflected hours spent in classes, in the library and lab; and images of many familiar places pass in review. You will see again the friends you made, recall the dreams you dreamed, and ponder the gay evenings of social activity. As these images pass in review you will discover that this is a history that you have made.

— THE '54 SAVAGE STAFF

54357

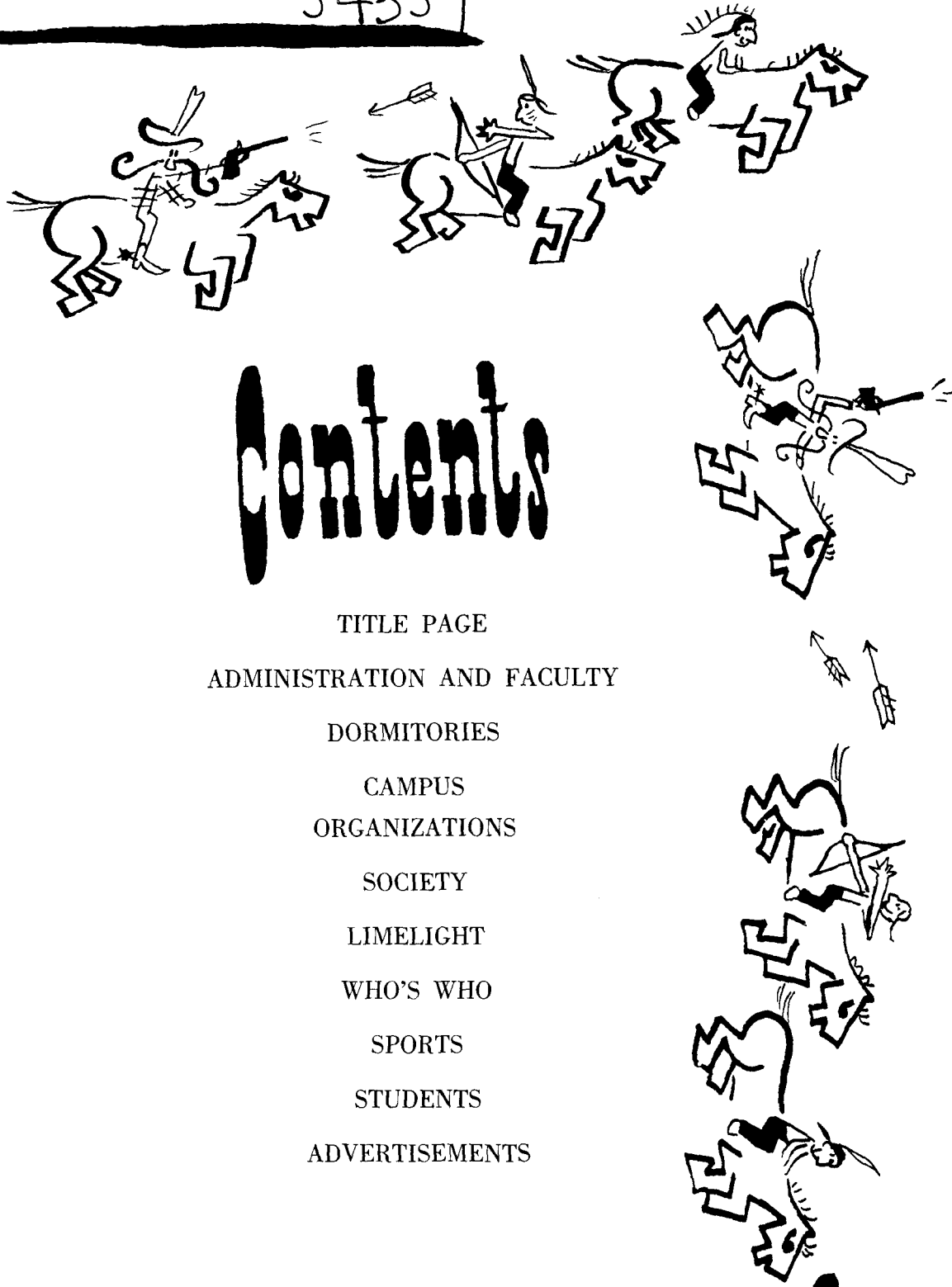

Contents

TITLE PAGE

ADMINISTRATION AND FACULTY

DORMITORIES

CAMPUS
ORGANIZATIONS

SOCIETY

LIMELIGHT

WHO'S WHO

SPORTS

STUDENTS

ADVERTISEMENTS

Administration

and Faculty





JOHNSTON H. MURRAY
GOVERNOR OF OKLAHOMA



DR. ALLEN E. SHEARER
President of Southeastern State College



VIRGINIA FISHER
Secretary



DR. JAMES F. ROGERS
Dean of Southeastern State College

LEA DAVIS
Secretary



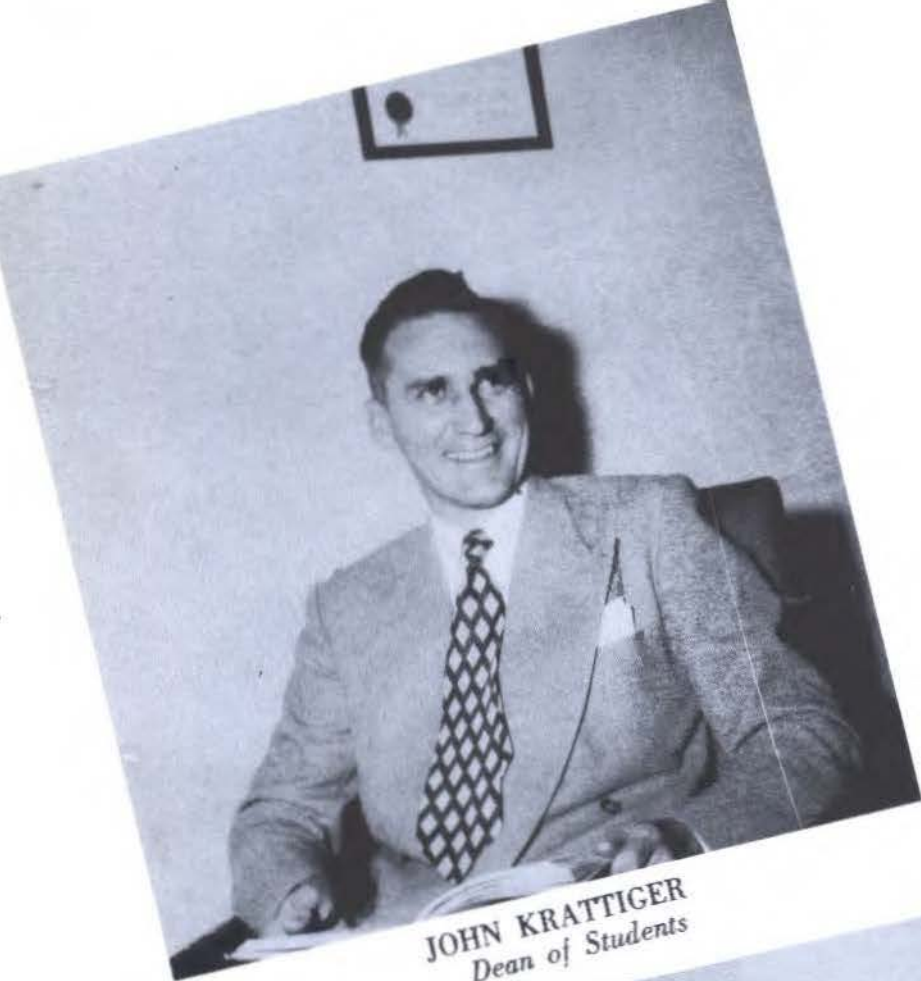

JOHN KRATTIGER
Dean of Students



EFFIE MONTGOMERY
Dean of Women



SAM O. POOL
Registrar



J. W. LOGAN
Financial Advisor



Mary Lou Owen, Joyce Gillstrap, Verta Sherrer,
Martha Stewart, Mr. Logan.

Sue Van Dyke, Billie Welch, Laverne Clary, Betty
Purtell, Chenena Roach.





L. MARSHALL NAGLE
Assistant Director of
Student Teaching

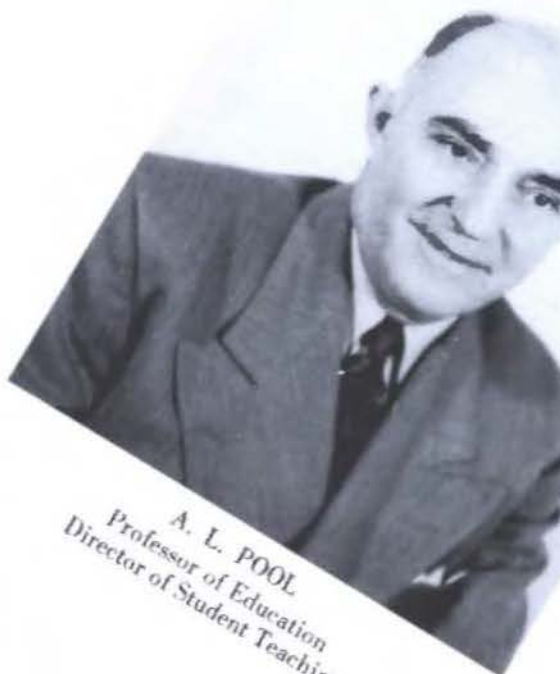

A. L. POOL
Professor of Education
Director of Student Teaching



Russell—Where Many Students Begin Their Teaching.



RICHARD THOMAS
Superintendent of Buildings



MARION FORT
Director of Testing



CLYDE W. JACKSON
Veterans' Coordinator



MRS. MARILYN WEDDINGTON
Secretary to Dr. Fort



MRS. GRACE SULLIVAN
Secretary to Mr. Jackson

ENGLISH DEPARTMENT

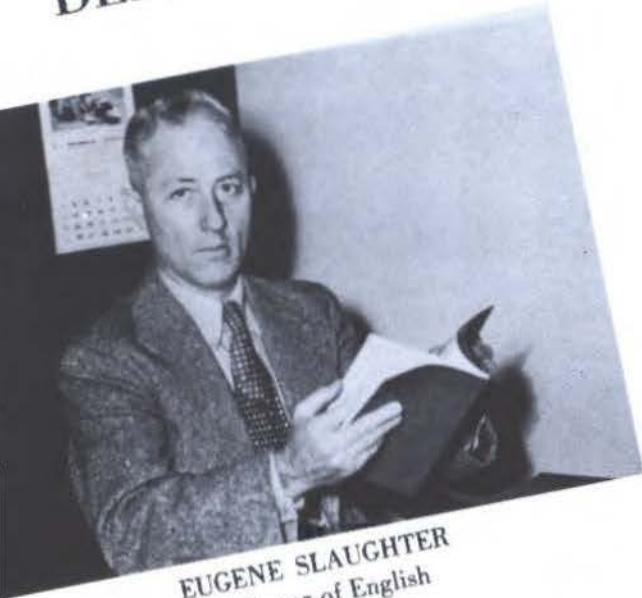

EUGENE SLAUGHTER
Professor of English

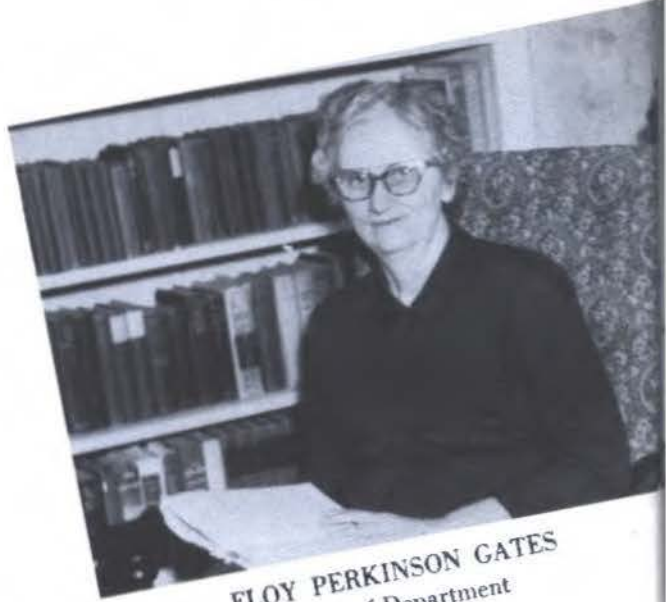

FLOY PERKINSON GATES
Head of Department



VIRGINIA MOSELY
Assistant Professor



MARY M. FRYE
Instructor of Journalism



MILDRED RILING
Associate Professor



IRENE SCRIVENER
Associate Professor



RUTH HATCHETT
Assistant Professor



HEALTH AND
PHYSICAL
EDUCATION

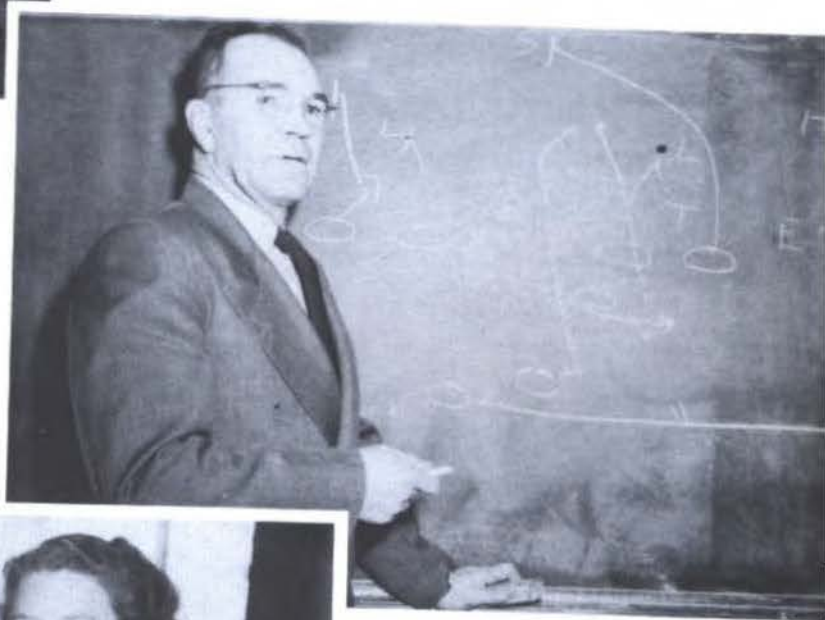

BLOOMER SULLIVAN
Professor

BERNICE CROCKETT
Associate Professor of
Health Education

DAVE STEVENS
Associate Professor

BERTHA MAE TREADAWAY
Associate Professor

ART DEPARTMENT



MADELINE STEVENS
Assistant Professor



MINNIE BAKER
Associate Professor



**BUSINESS
EDUCATION
DEPARTMENT**



H. L. PALMER
Head of Department



LINNIE RUTH HALL
Professor



CARL McCOY
Assistant Instructor



ROBERT AUSLEY
Associate Professor



JACK N. GREEN
Assistant Professor

FOREIGN LANGUAGE

ISABEL WORK
Professor of Latin



E. MARTIN HAGGARD
Head of Department

EDUCATION



M. K. FORT
Head of Department



SALLY LEONARD
Associate Professor



ANNE R. SEMPLE
Associate Professor



CLYDE W. JACKSON
Associate Professor



OLEN R. BRIDGES
Associate Professor



VESTA GREEN
Associate Professor



R. W. FLEAK
Associate Professor

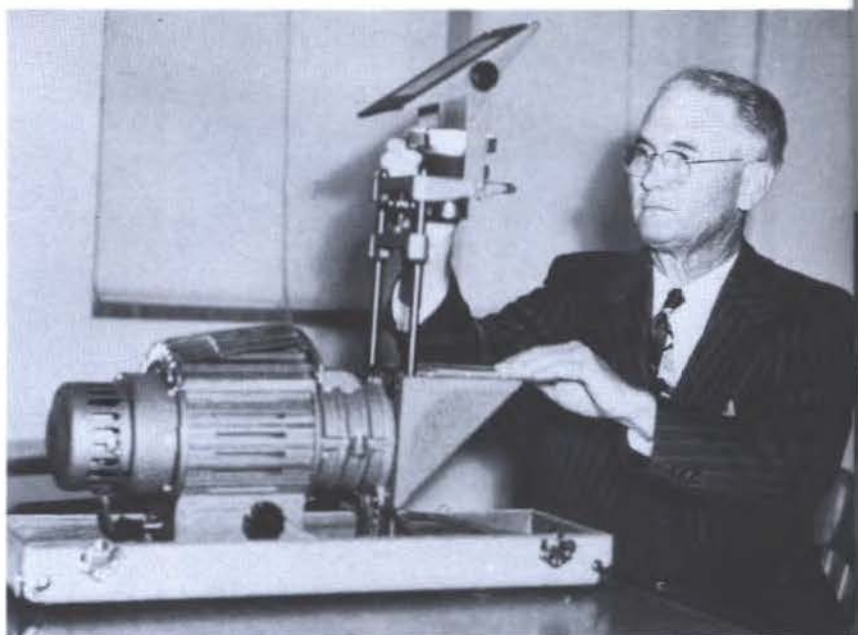

C. B. TRAMMELL
Associate Professor



ELIZABETH McKINNEY
Associate Professor



L. MARSHALL NAGLE
Assistant Professor



R. E. CRUDUP
Associate Professor



MARION SEVERANCE
Associate Professor

HOME ECONOMICS



LUCY LEONARD
Head of Department



HAZEL VINCENT
Associate Professor



INDUSTRIAL ARTS DEPARTMENT



C. B. FRENCH
Head of Department



CLARENCE DYER
Associate Professor



ALVIN WHITE
Instructor



JAMES WEAVER
Assistant Professor

MATH



LESLIE DWIGHT
Head of Department



R. W. HARKEY
Assistant Professor



PAUL SANDERS
Assistant Professor

MUSIC



WILLIAM L. EDWARDS
Head of Department

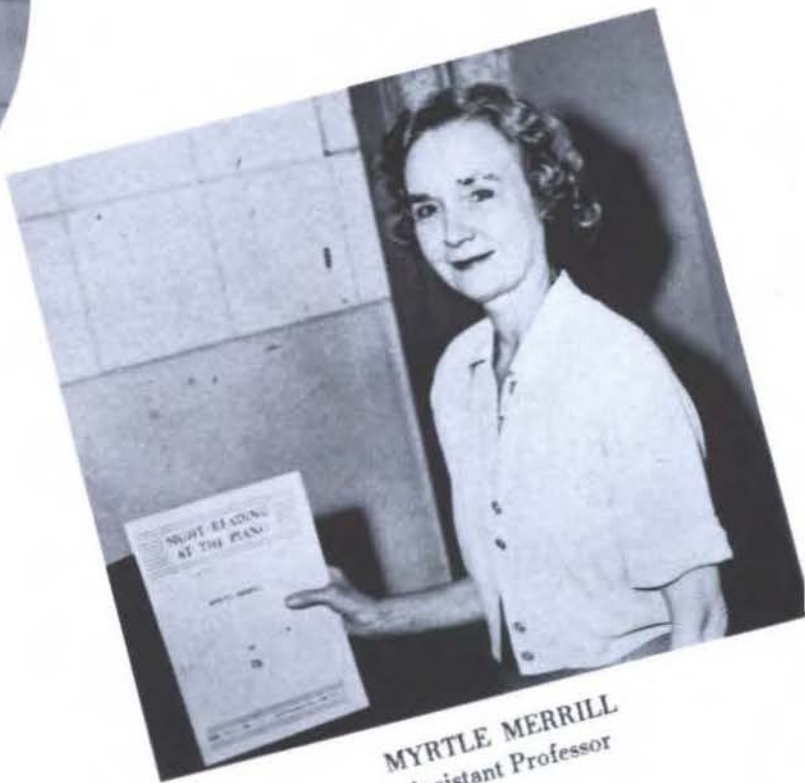

MYRTLE MERRILL
Assistant Professor



HOWARD RYE
Director of Band



HELEN KERR EDWARDS
Associate Professor

SPEECH



VIVIAN DOWNS
Associate Professor



**SOCIAL
SCIENCE**



JAMES D. MORRISON
Head of Department



SIMON SPRADLIN
Associate Professor



C. C. CARNEY
Assistant Professor



W. H. UNDERWOOD
Associate Professor



WILLIAM S. HARMON
Associate Professor



JOHN HUNZIKER
Professor



R. W. FRAZIER
Associate Professor

PHYSICAL SCIENCE



DOROTHY LEAKE
Head of Department



JOHN PROPS
Professor of Chemistry



EARL KILPATRICK
Assistant Professor



LLOYD DRAKE
Professor of Physical Science



WAYNE H. SILVER
Professor of Biological Science



E. B. ROBBINS
Professor of Agriculture

LIBRARY



JOHN WILLINGHAM
Head Librarian



MRS. VAN WILLIAMS
Librarian



RAYMOND PILLER
Librarian



LIBRARY STAFF

LIBRARY
SOUTHEASTERN STATE COLLEGE
DURANT, OKLAHOMA

ODDS
AND
ENDS



Let's sit this one out . . .



Too young to hula



Jiggs and big
brother Larry



Steppin' out



Stag or drag?



Latest style in laundry bags!



The Bloom



The kid who flunked Eng. 113

Commodities
for Cafeteria



Campus

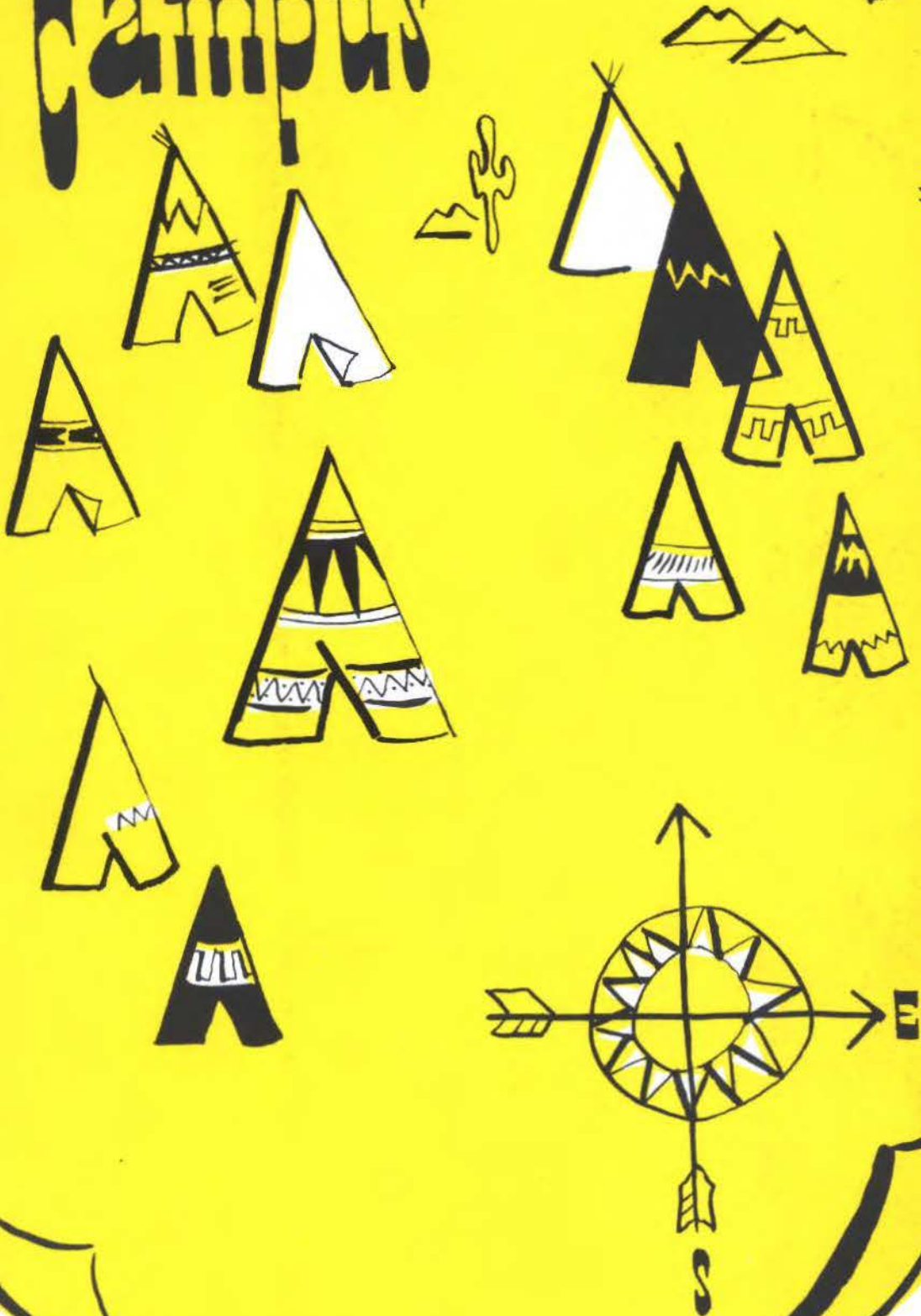

K. C. L.

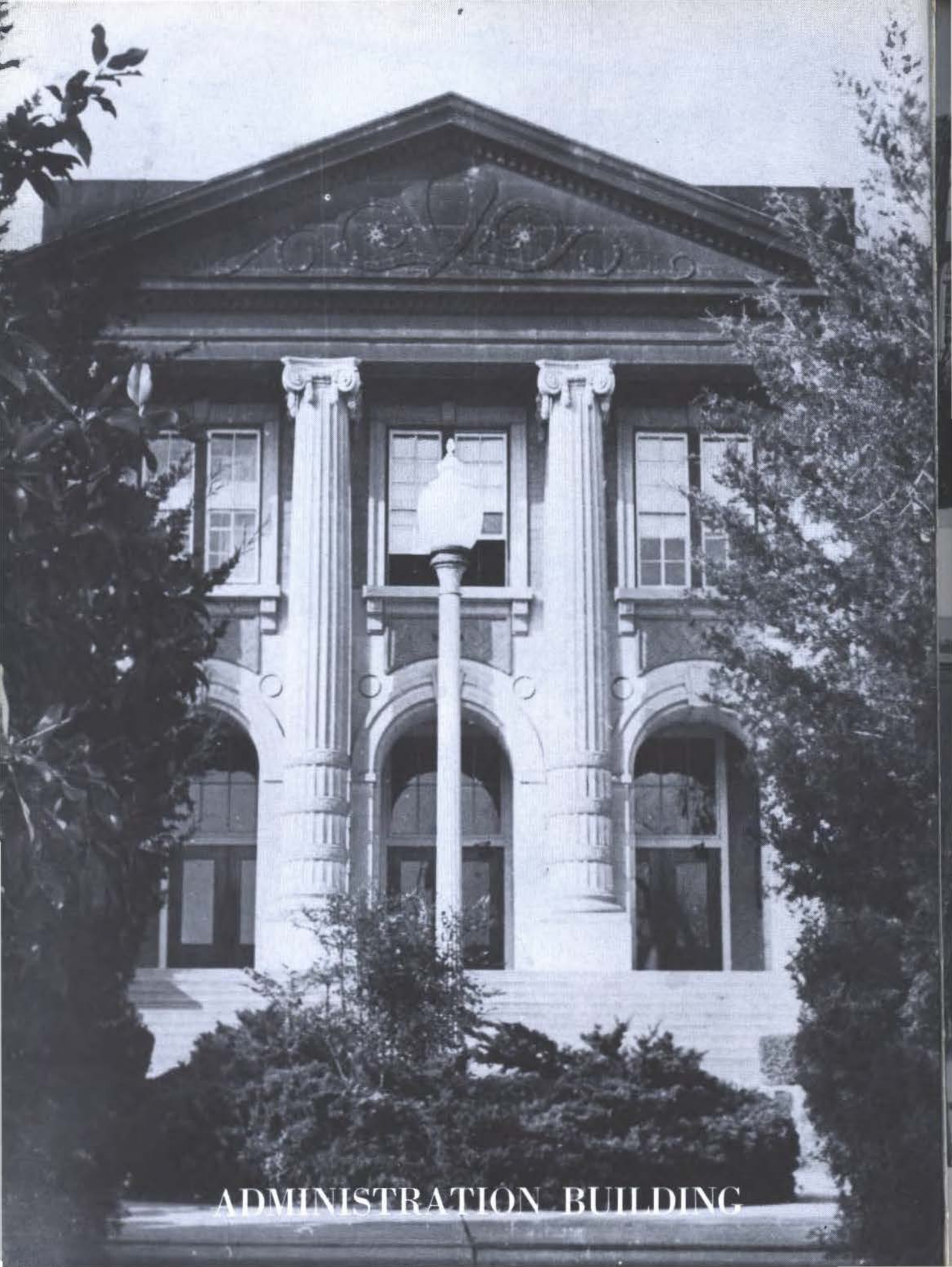

ADMINISTRATION BUILDING



LIBRARY



SCIENCE BUILDING



HOME ECONOMICS BUILDING



MONTGOMERY HALL



AMPHITHEATRE



INTERIOR OF MONTGOMERY HALL



"SAVAGE" GYMNASIUM

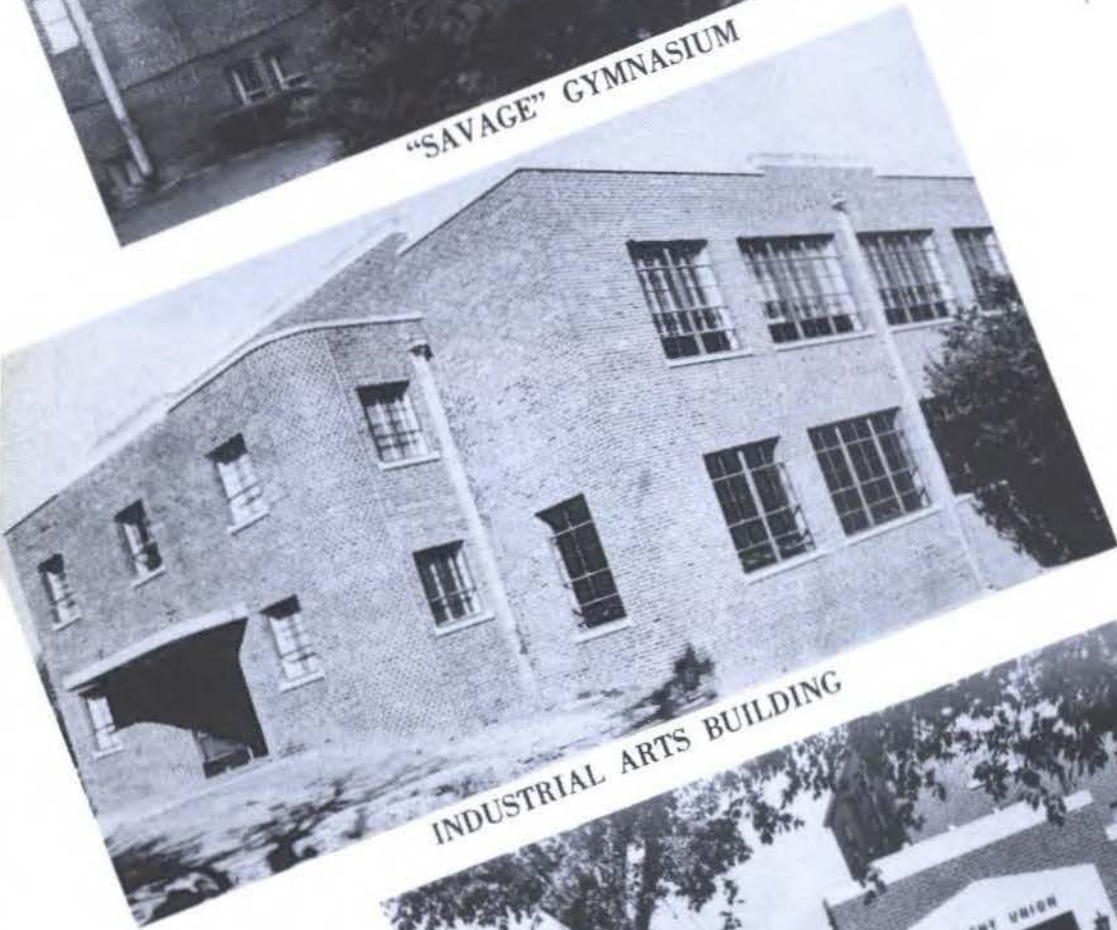

INDUSTRIAL ARTS BUILDING

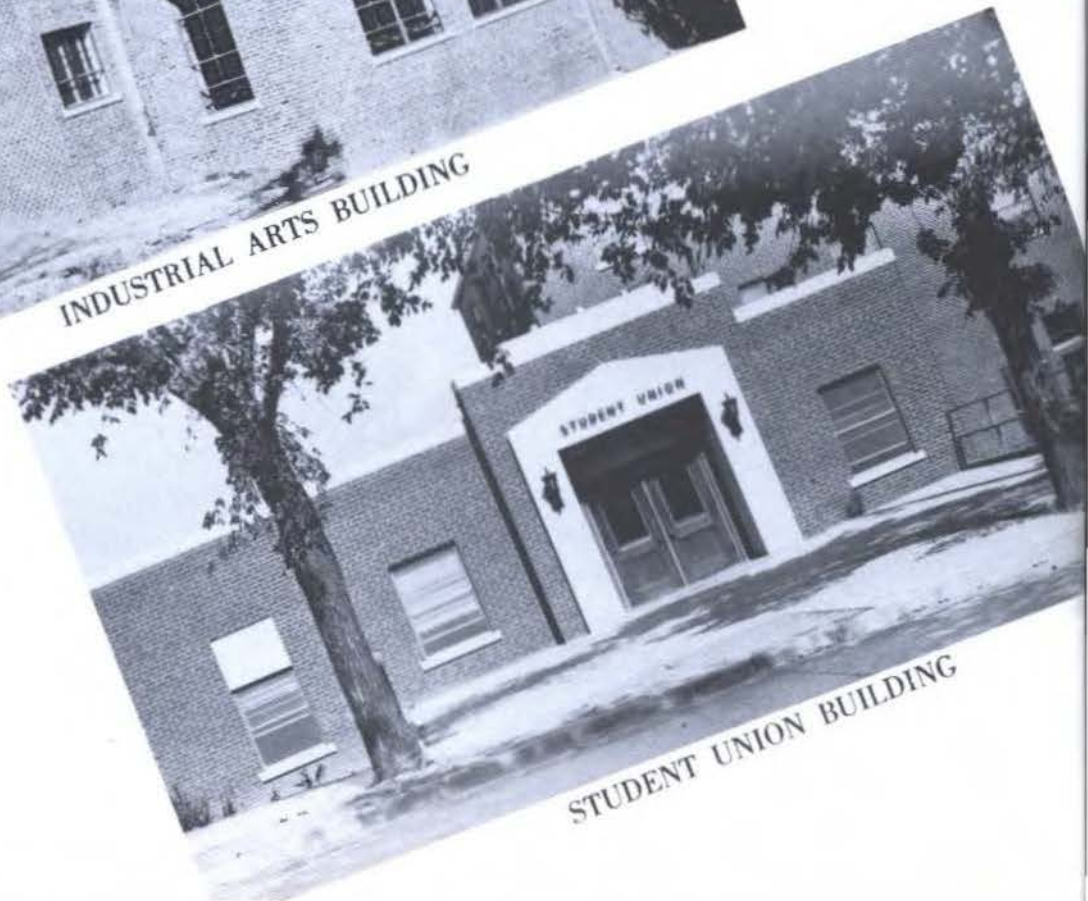

STUDENT UNION BUILDING



MUSIC BUILDING

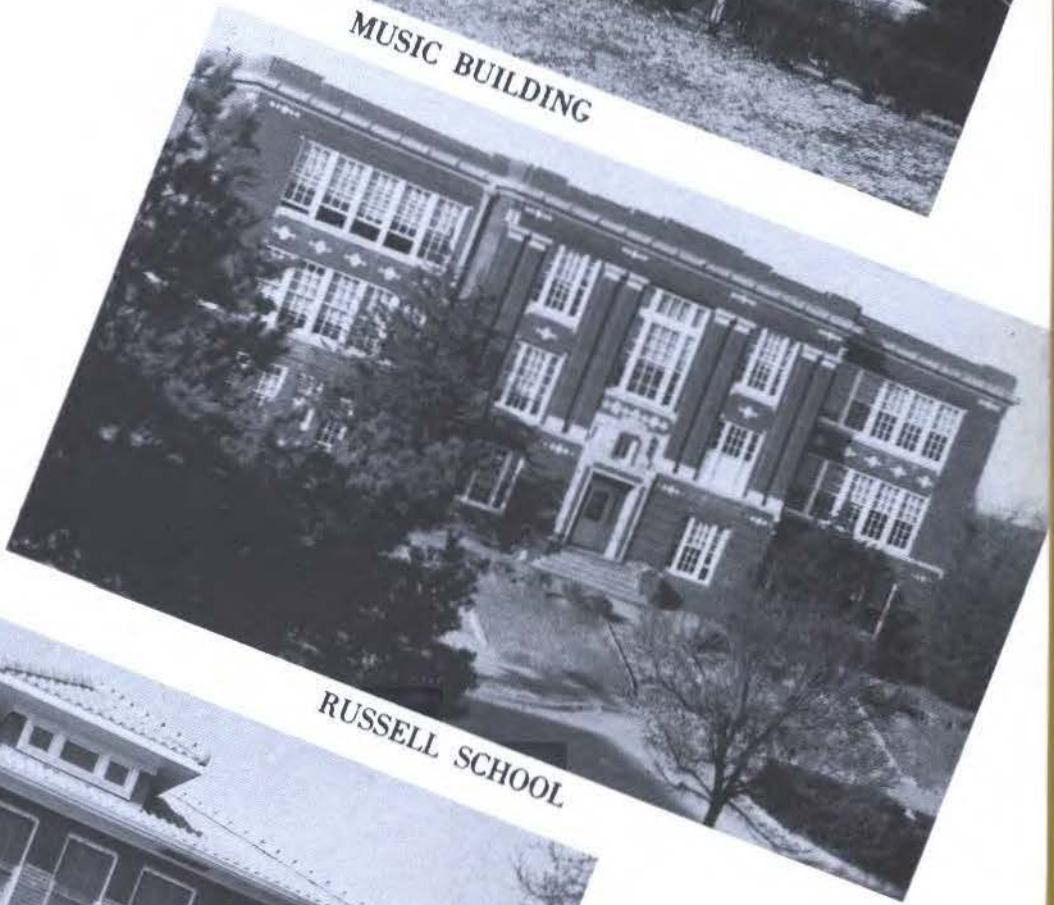

RUSSELL SCHOOL

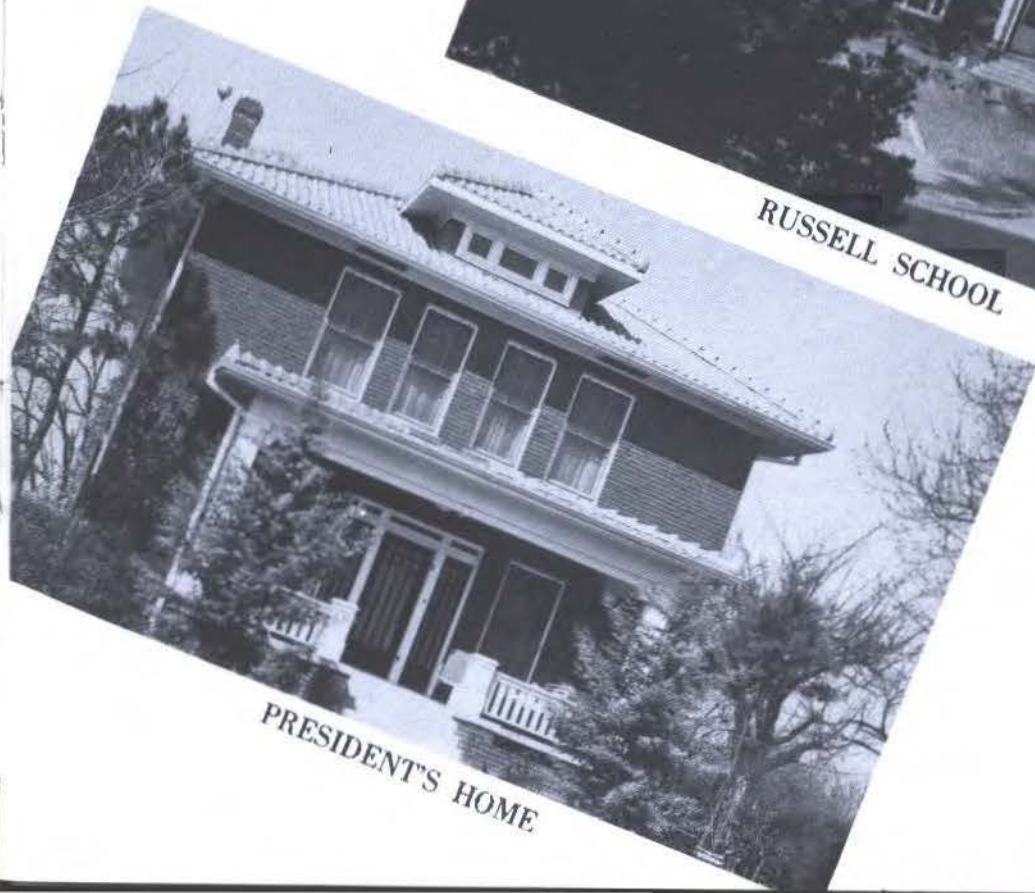

PRESIDENT'S HOME

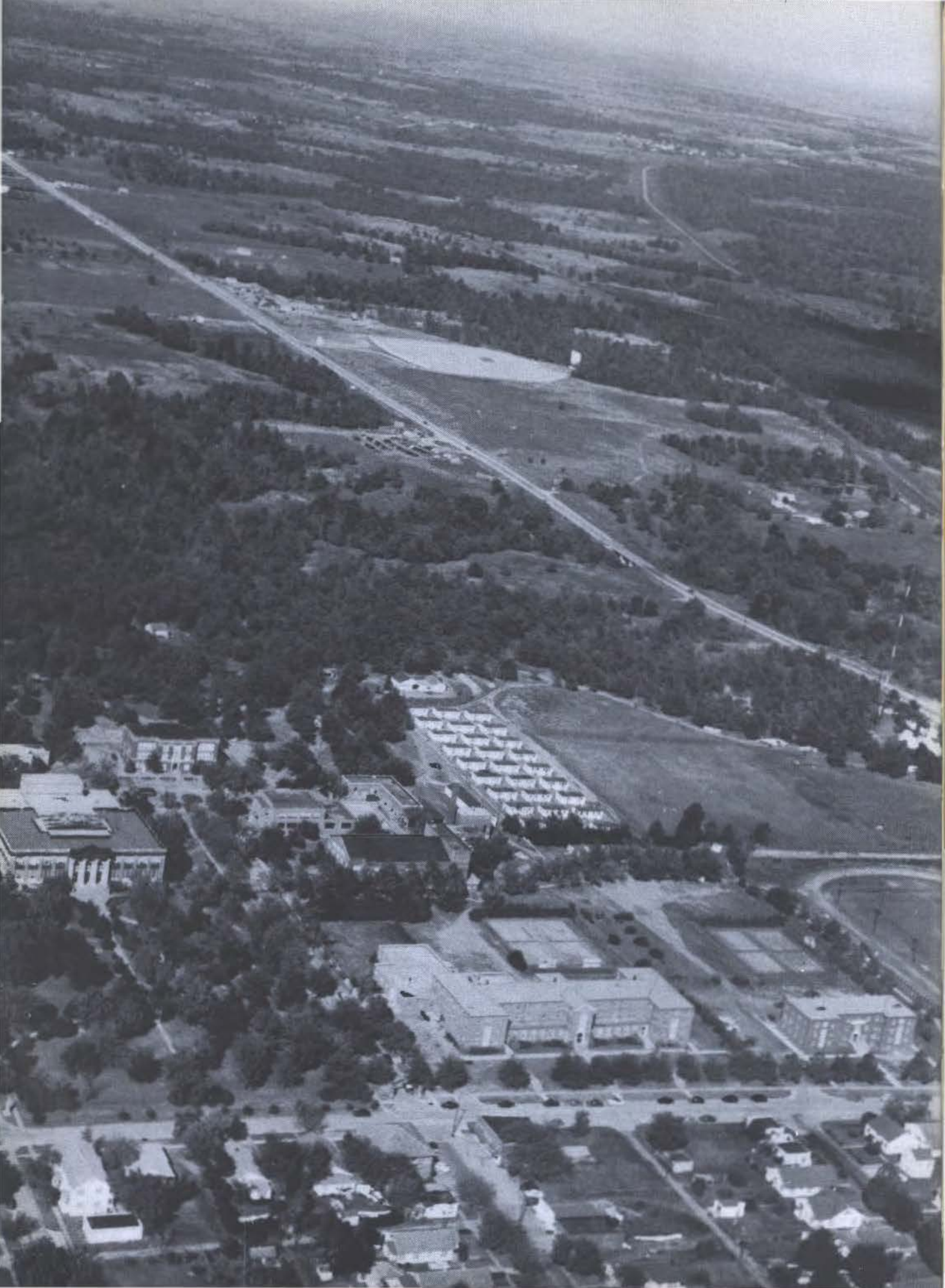

Dormitorios





MRS. WINNIE CALDWELL
Resident Counselor



MARY COTHRAN
Assistant Hostess



HALLIE MCKINNEY HALL—Women's Dormitory



MRS. T. E. NELSON
Housemother



MEN'S DORMITORY



CARL McCOY
Manager of the College
Book Exchange



**MRS. KATHLEEN
MEADOWS**
Dietitian



**MRS. OLLIE
JAMES**
Postmistress



MRS. MARJORIE CARPENTER
Acting Dietitian, and son, Bobbie

GIRLS' DORM



Some people have a hard time studying



Soap gets in your eyes . . .



Come-ona-my house



This is your last chance!



Studying???



Just wanted to get the facts, mam



Judy pulls a sneak . . .



Cheese



Tick-a-lock at 3 o'clock, girls

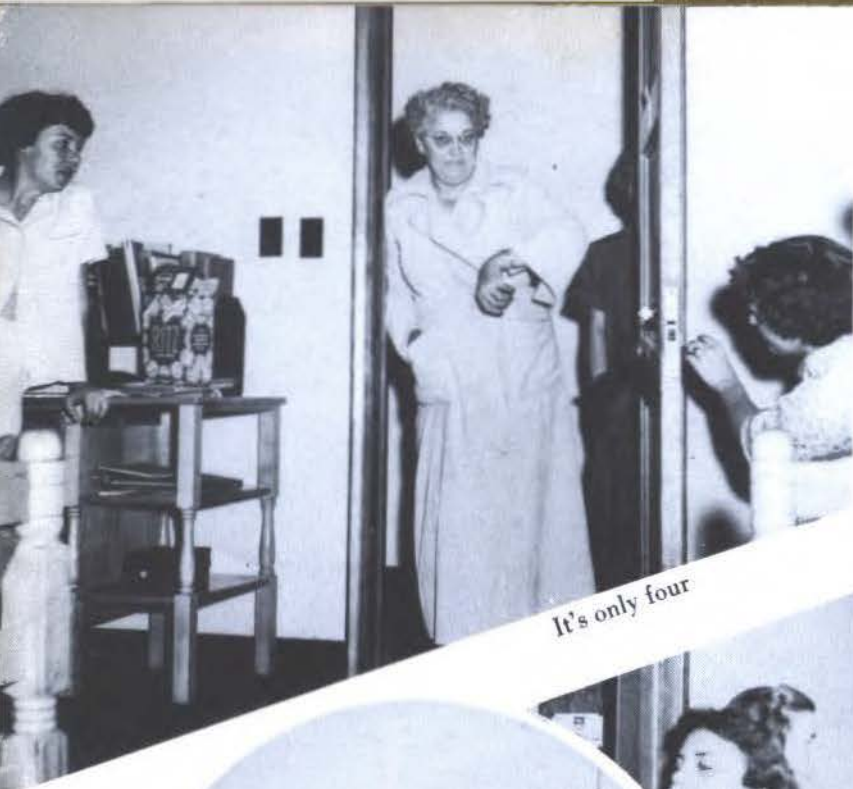

It's only four

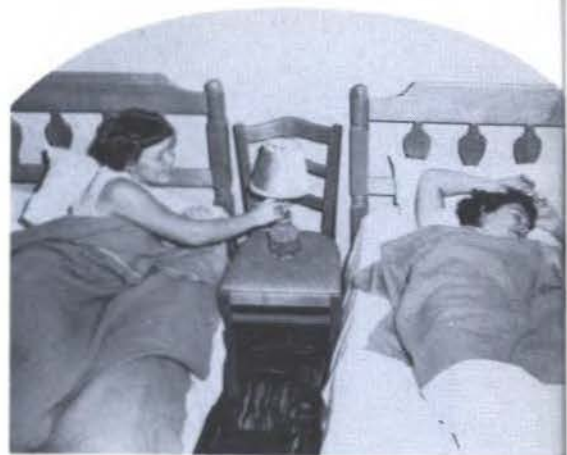

Goodnight, Sarie



Why did I take that eight o'clock?



And so to sleep again



Thar's thieves in them hills



Anyone for crackers??

MEN'S DORM



Could this be love???



Whoops, pardon me, mam



Say "Uncle"



Cramming for exams



Heap big sleep



Bless its heart



The cleaning can wait



Any dolls around?



Nothing suspicious here



But it was my first date



Will he make it?

Three's a crowd



So far—so good



Under the weather

OPC





O
P
C

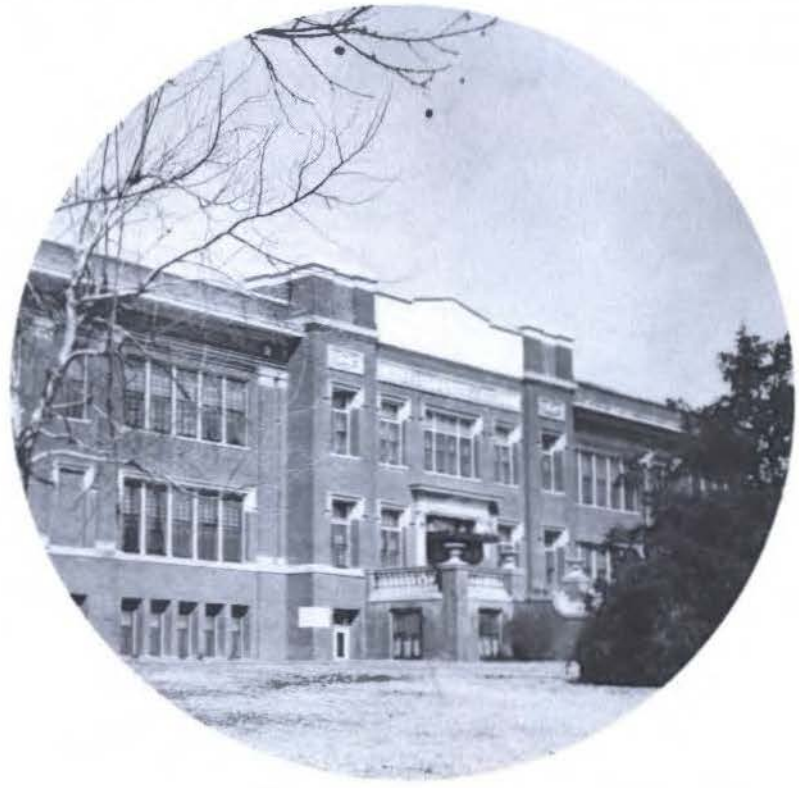

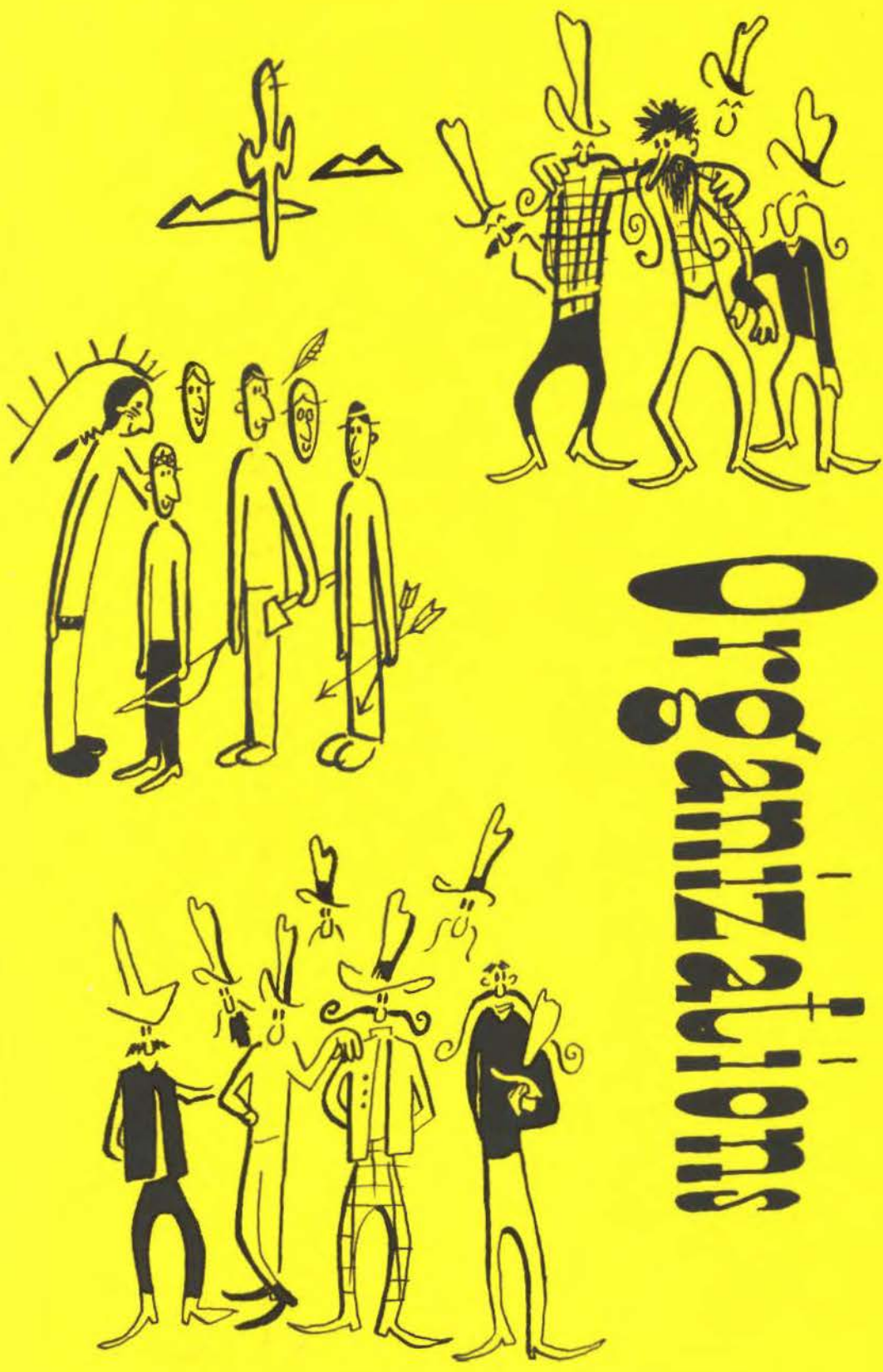

Organizations

HELL-HOUNDS



SAVAGE-ETTES



Fran Hartness, Bertha Mae Treadaway, Sponsor; Jeannene Stephens, Jo Evelyn Michael.



DISC JOCKEY



Jiggs McVay, *Vice President*; Bertha Mae Treadaway, *Sponsor*; Glenn Wilson, *President*; David Emerson, *Secretary*.



SQUARE DANCE CLUB



Louis Miller
President

Rita Pipkin
Reporter

Jerry Hood
Vice President

Emma Roper
Secretary

Bertha Mae Treadaway
Sponsor





Helen Kerr Edwards



William L. Edwards

A CAPPELLA CHOIR





President Richard Steakley
 Vice President Sue French
 Reporter Alice Bartee
 Secretary Glenn Wilson



MEN'S QUARTET—Glenn Wilson, Don Martin, Richard DeVoe, Jack Barnett, Phil McKinzie,
 Accompanist.



MENC



BAND



Farrill Hatch
Vice President

Patsy Cox
Reporter

Howard Rye
Director

Sue Houston
Secretary

Ruel Blagg
President



ACACIA

Dr. J. M. Nagle
Sponsor

Bill Bryant
President

Bill Jones
Secretary-Treasurer

W. H. Underwood
Sponsor



DEBATE CLUB



Seated: Julia Wheeler, Miss Ruth Hatchett, Sponsor; Jane Seeley.
Standing: Harmon Villareal, Bert Yutall.

Southeastern State College has an enviable reputation in the field of debate and has developed debaters who have achieved national reputations. T. A. Houston, retired debate coach, established the Savage Forensic which is one of the important college tournaments and which has brought students and coaches to the campus from practically every state in the union.

Ruth Hatchett, member of the English department, is now debate coach.

ART CLUB



The Art Club was organized for students who have an interest in painting, modeling, sketching, or art appreciation. As part of its service to students the club sponsors the Beaux Arts Ball, educational trips to museums, sketching trips, and art exhibits.

Miss Minnie Baker and Mrs. Madeline Stevens sponsor the organization.



OFFICERS

Kay Cunningham, *President*; Martha Jane Gentry, *Vice President*; Joyce Laucus, *Secretary-Treasurer*; Goldie Stollars, *Historian*; Carol Taylor, *Reporter*.

INTERNATIONAL RELATIONS

The International Relations Club at Southeastern is affiliated with the national organization.

The local group, whose sponsor is Dr. John Hunziker, holds regular meetings when members and invited speakers present discussions of current events of national and international interest.



John Hunziker Sponsor
Don Hodge President

Bill Jones Vice President
Bill Bryant Secretary-Treasurer

W
E
S
T
M
I
N
I
S
T
E
R
F
O
U
N
D
A
T
I
O
N



Jerry Haithcock, Jan Owen, Wanda Jackson, Humberto Sanchez
Officers of Westminster Foundation



B
S
U



The new Student Center located on the campus.





Second Vice President Waurane Foster proves she's been working.



Students get together over barbecue and a coke.



President Cal Kennedy in one of his gayer moments.

Merry Christmas! say B. S. U'ers at their annual Christmas party.



Magic Pentagon is an organization to acquaint students with great mathematicians of past and present, and to introduce them to some of the problems which confronted these men.

A Mathematics Club, out of which the Magic Pentagon grew, was organized in 1928. For a number of years the group was known as the Sci-Math Club; then in 1937 it was again known as the Magic Pentagon.

MAGIC PENTAGON



Paul Sanders, *Sponsor*; Ronald Corbett, *Vice President*; Bill Bryant, *Reporter*; Jerry Hood, *President*; Waurane Foster, *Secretary*.



BOULE



Robert Ausley, *Sponsor*; Winnie Lou Jones, *Secretary*; Martha Sue Fox, *Vice President*; Jim Shaver, *President*.





COLLEGE PLAYERS



Bill McFatrige, *President*; Harry Brown, *Vice President*; Laverne Clary, *Secretary*; Jeanie Powell, *Program Chairman*; and Vivian Downs, *Sponsor*.

College Players, speech and dramatics organization, participates in all phases of dramatic work and contributes much to the social life on the campus.

The speech department usually presents three outstanding plays during the school year. These were "Southern Exposure," "A Prince There Was," and "The Heiress" in 1953.



STUDENT SENATE

"To further unity and cooperation among students and faculty in the governing of the school" is one of the main purposes of Southeastern's Student Senate. During the year the Senate sponsors dances, intramural sports, homecoming, and other student activities.

The Student Senate has added to the college through its training of students in leadership and self-government.



Russell McCreary, *Vice President*; Bertha Mae Treadaway, *Advisor*; Effie Montgomery, *Advisor*; David Emerson, *President*; Lynda Wood, *Secretary*; J. T. Krattiger, *Advisor*.

WAA

The Women's Athletic Association, known as WAA, has enjoyed widespread recognition and success. It was established in 1940. Affiliation with the national organization came next.

Flying the colors of purple and gold, the WAA finds that working together is lots of fun.



WAA wows them on stunt night.



Prospective pledges of WAA?



"O" CLUB



Don Price, Secretary-Treasurer; Cotton Converse, Vice President; Earl Curtis, Reporter; Harry Dodd, President.





RODEO CLUB

The "Little D" Rodeo Club was organized at Southeastern in 1949. Each year since then it has sponsored a collegiate rodeo. This year the club became a member of the National Intercollegiate Rodeo Association which is represented in twenty-three states. The club's project for 1953 was to build a practice arena at the college.



President, Secretary, Sponsor, and Vice President are Sonny Young, Haralyn Crews, Dr. E. M. Haggard, and Tommy Davis.

LATIN CLUB

Organized in October, 1921, Societas Latina is one of the oldest organizations on the campus. Its purposes are to foster a greater interest in the humanities and to promote friendliness among the students of Latin.

A number of gifts have been made to the college by the Latin Club.

Interesting programs on classical subjects are given at meetings. The club also sponsors parties during the year and holds an annual banquet in the spring.

Isabel Work, professor of Latin, is club sponsor.



Bill Bryant
President

Bill McFatridge
Vice President

Elizabeth Ketchum
Secretary

Harry Brown
Reporter



CARDINAL KEY



Effie Montgomery
Sponsor

Laverne Clary
President

Verna Turnage
Vice President

Pat Brewer

Jacqueline Campbell



Sue Carpenter
Joan Cecil
Mary Douglass
Nelda Harris

Gail Malaby

Doris Spencer

Markita Staton

Alice Rogers



Lynda Wood
Wilma Frieberger
Darlene Gordon
Jo Ann Howard



BLUE KEY

Dean John T. Krattiger
Sponsor



Wayne Wylie
President
Don Carpenter
Vice President
Ken Anderson
Don Collier

David Emerson
Bob Weddington
Jim Shaver
Cloyce Powell



Don Price
Lloyd Ernst
Harry Dodd
Russ McCreary



KAPPA DELTA PI

Kappa Delta Pi, national honorary education fraternity, is the oldest national organization on the campus. Upperclassmen with a better than "B" average, who have completed at least 12 hours study of professional education, and who have marked qualities of leadership are chosen for membership in Kappa Delta Pi.

Student members are Donald Collier, Pat Brewer, Verna Turnage, John Cobb, Kenneth Anderson, Wayne Wylie, Mary Glenn, Mary Douglas, Delbert Oaks, Catherine Green, Mildred Hess Wilson, Laverne Clary, Jo Ann Howard, Jim Shaver, Jackie Campbell, Sylvia Lawrence, Mary Lou Smith, and Markita Staton.

Faculty members are Olin Bridges, Vivian Downs, M. K. Fort, Floy Perkinson Gates, E. M. Haggard, Linnie Ruth Hall, John Hunziker, Elizabeth McKinney, Effie Montgomery, Allen E. Shearer, Eugene E. Slaughter, Mildred Williams, James F. Rogers, Isabel Work, and C. C. Carney.



Dr. M. K. Fort
Advisor



Verna Turnage
President



Pat Brewer
Secretary-Treasurer



PHI
ALPHA
THETA

Dr. John Hunziker, Historian; Dr. James Morrison, President; Mr. T. A. Houston, Sponsor; Mrs. Cathryn Green, Vice President.



ALPHA
PHI
OMEGA

Alpha Phi Omega, national fraternity of former Boy Scouts and Scout leaders, installed the Kappa Zeta Chapter of this service group at Southeastern in May, 1952.



ALPHA
PSI
OMEGA



Richard Steakley, *President*
Miss Vivian Downs, *Sponsor*

Gamma Alpha Chapter of Alpha Psi Omega, national dramatic fraternity, was installed at Southeastern in June, 1929. The fraternity is open to men and women students who are elected to membership on dramatic and scholarship standing.

The fraternity sponsors numerous full-evening performances each year. The purpose of the organization is to create an appreciation of dramatic art among the students.



PI OMEGA PI

Pi Omega Pi, national honorary fraternity for commercial students, is open to both men and women majoring in commerce, and students are elected to membership because of their superior standing in all commercial studies and distinguished leadership on the campus.

The purpose of the organization is to create a fellowship among commercial teachers and to encourage and foster high ethical standards in business and professional life. Pi Omega Pi is sponsored by Dr. Linnie Ruth Hall.



President, John Cobb; Vice President, Dorothy Beasley; Secretary-Treasurer, Robbie Purkey; Reporter, Calvin Kennedy; Historian, Billye Faye Moore.



SIGMA TAU DELTA

Sigma Tau Delta is a national English fraternity offering a stimulus to students of Southeastern who do creative writing of merit. Membership is limited each semester to twelve active members of superior scholastic standing, together with other desirable characteristics.

The group meets on the first Monday night of each month in the home of Mrs. Floy Perkinson Gates, Sponsor.

Verna Turnage, President; Patsy Cox, Secretary-Treasurer; Albert De Lashaw, Historian; Jackie Campbell, Reporter; Mrs. Floy Perkinson Gates, Sponsor.



BEACHOLOGY







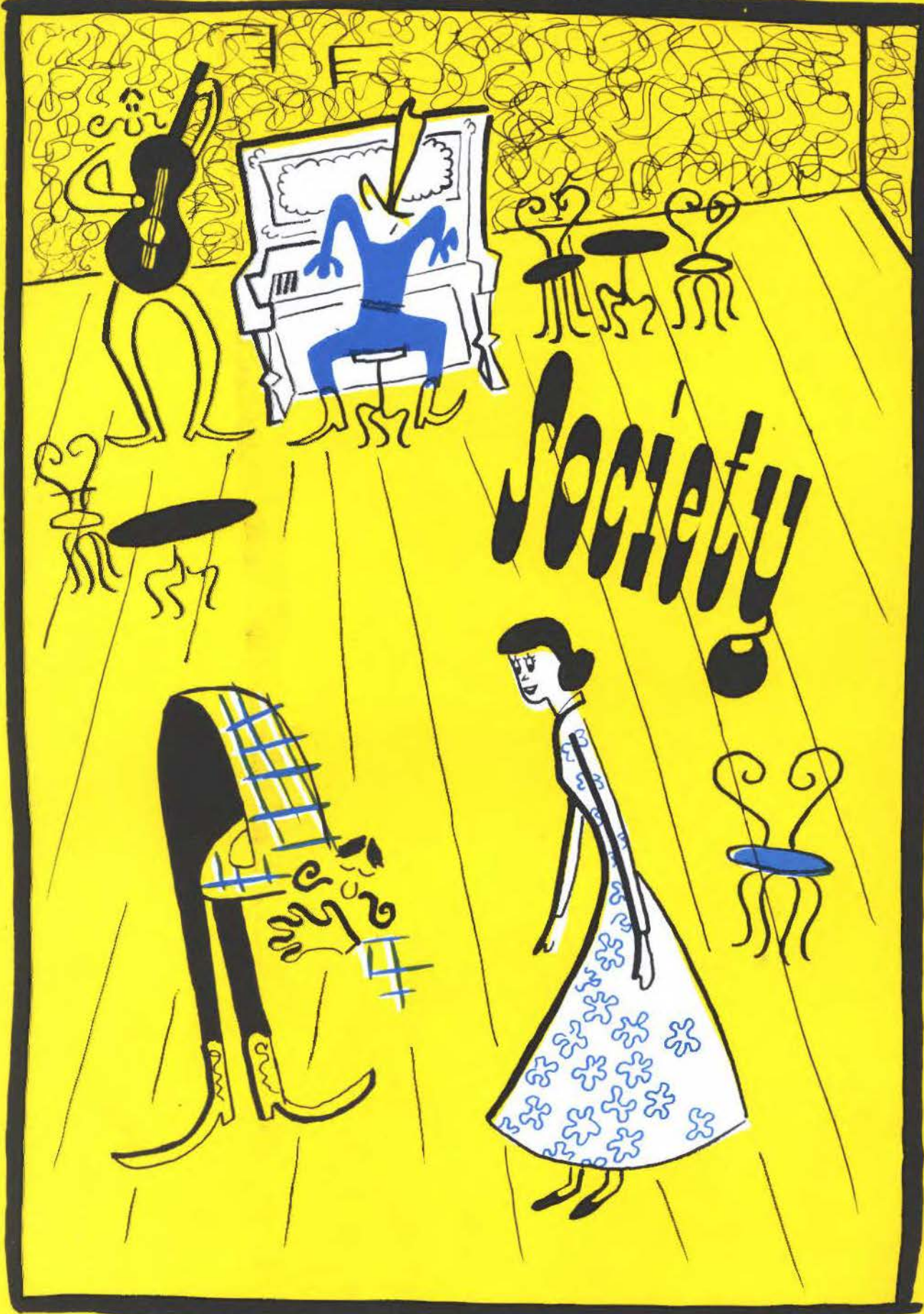

ALPHA SIGMA TAU

RHO
CHAPTER



Joyce Foster
President



Mildred Riling
Sponsor



Linnie Ruth Hall
Sponsor



Alpha Sigs entertain dates at the spring formal on the "Idle Time."

ALPHA SIGMA TAU



Gloria Shields



Helen Nash



June Cates



Doris Coleman



Jane Seely



Elizabeth Ketchum



Judith Robinson



Darlene Gordon



Martha Jane Gentry



Harolyn Pierce



Wanda Wallace



Robbie Sargent



Glenda Gamble



Joetta Wheeler



Claudine Arnold



Barbara Sargent

PI KAPPA SIGMA KAPPA CHAPTER



Alice Rogers
President



Pat Brewer
Secretary



Gail Malahy
Vice President



Pi Kappas get together at Eat'n Ease for their final initiation dinner.

PI KAPPA SIGMA



Glenna Anderson



Chiquita Bloomer



Sue Carpenter



Waurane Foster



Sue French



Ida Sue Harris



Fran Hartness



Sonja Higgs



Winnie Jones



Ann Miller



Juanita Ragan



Chaquita Robinson



Rita Pipkin



Joe Ann Street



Patty Trough



Billye Wallace

PHI SIGMA EPSILON



Jake Davis
President



Wayne Wylie
Vice President



Ralph Johnson



Gene Willcoxon
Secretary-Treasurer



Don Cobb

SPONSORS



Dr. E. M.
Haggard



Mr. Carl
McCoy



Dr. James
Morrison

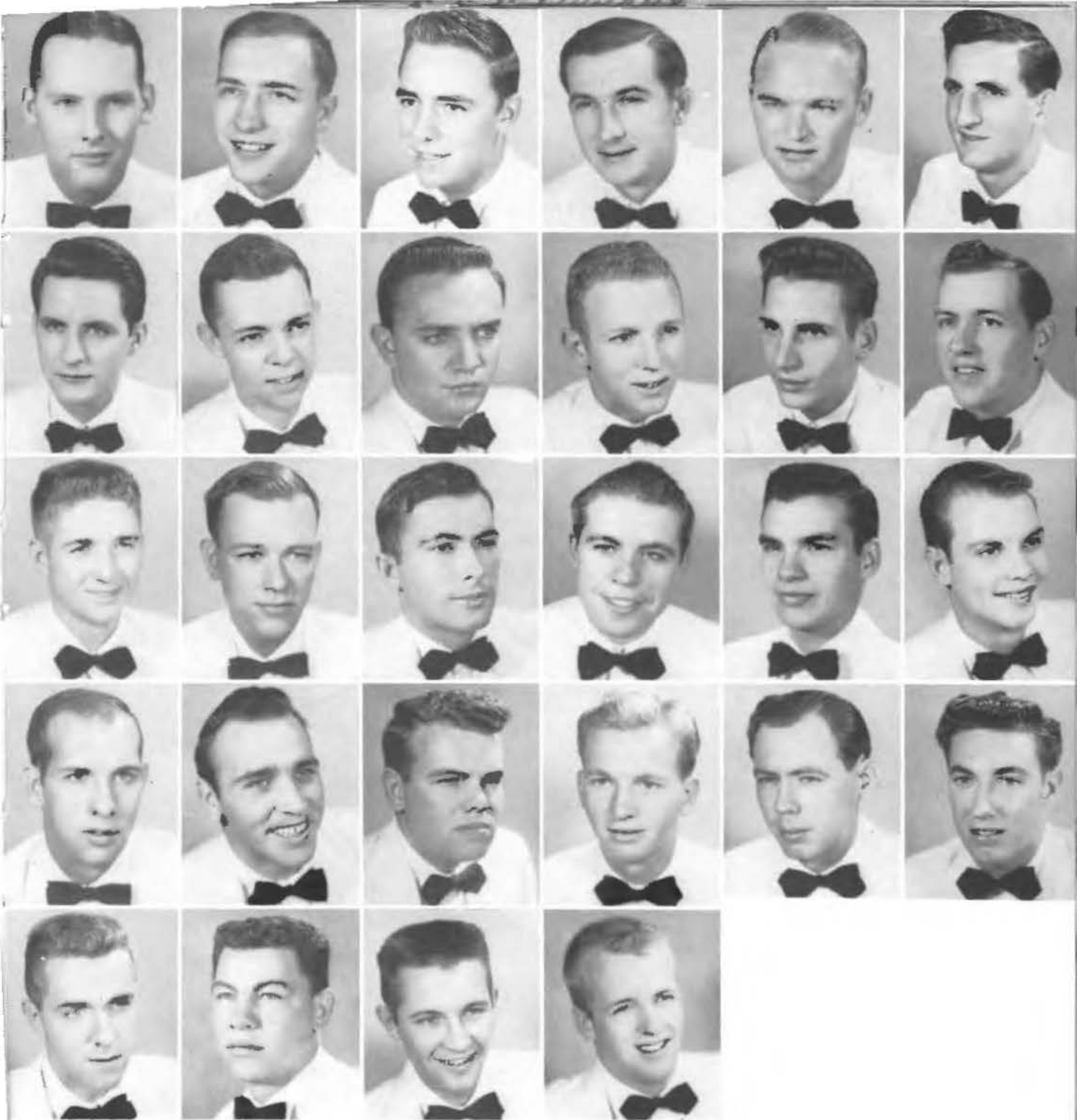

First row: Jack Armstrong, Donald Bankston, Everett Boddy, Bill Bryant, Greg Carter, Buddy Corbett.

Second row: Ronald Corbett, Bobby Crow, James Davis, Claude Dobson, Ed Dubbs, David Emerson.

Third row: Larry Edwards, Don Hodge, Jerry Hood, Jimmy Jones, Louis Jumper, Milam King.

Fourth row: Jiggs McVay, Jim Meeker, Max Moore, Tom Pipkin, Jack Reid, James Sanders.

Fifth row: Jim Shaver, R. E. Shearwood, Ronnie Shook, Eddie Wyatt.

SIGMA
TAU
GAMMA



Don Marshall
President



Cotton Converse
Vice President

MU CHAPTER



John Cobb
Recording Secretary



Glenn Wilson
Corresponding Secretary



William L. Edwards
Sponsor



Earl Kilpatrick
Sponsor



Russ McCreary



Dennis Willard



Marion Smith



Jack Barnett
 Bob Barton
 Kenneth Beard
 Ruel Blagg

James Castleberry
 Paul Fry
 Henry Guest
 Don Gunun



John Huckaby
 Douglas Isbell
 Olan Isbell
 Roy Keeling

Don Martin
 Don McKee
 Edward Millsap
 Ralph Mitchell



Delbert Oakes
 Gene Nobles
 Gene Redman
 Bill Rodgers

J. B. Walden

Bob Weddinton

Spurgeon Wesner

Bill Embree

Bob Bahner





INTERFRATERNITY COUNCIL



Ralph Johnson, Gene Wilcoxson, "Cotton" Converse, Don Marshall, Helen Nash, Joyce Foster, Alice Rogers, Pat Brewer.

Interfraternity council is a combination of all the sorority and fraternity organizations on the campus. The council meets monthly and discusses problems of the various organizations represented. Don Marshall, Sigma Tau, is president.

SNAPS



Athlete's feet



Miss Tread's chorus line



Weaver's reward



Cuttin' class, Jack?



Great white hunter



The South shall rise again



SSC turns out



The pause that refreshes



Everybody smile



Cheer, Frosh, Cheer

Big Chief Blanco



Get your annual here . . .



Sing it pretty, boys

Best foot forward



Cotton carries on





Boo!



Long live the king



Mrs. Frye gobbles a pie



Remember the summer the lake rose?

Improperly fitted shoes, no doubt



Oh you kid



I look a mess!



I've been eating in the cafeteria



THE SAVAGE



Ann Cotton—*Editor*

STAFF

Ann Cotton	<i>Editor</i>
Winnie Jones	<i>Co-Editor</i>
Kay Cunningham	<i>Art Editor</i>
Bill Bryant	<i>Business Manager</i>
Alice Bartee	<i>Classes</i>
Patsy Cox	<i>Layouts</i>
Cal Stewart	<i>Sports</i>
Judy Robinson	<i>Staff Photographer</i>
James Weaver	<i>Yearbook Photographer</i>
Mrs. Mary Frye	<i>Advisor</i>
Secretary	Glenn Wilson



Winnie Jones—*Co-Editor*



Kay Cunningham—*Art Editor*



Cal Stewart—*Sports*



Bill Bryant—*Business Manager*



Patsy Cox—*Layouts*



This is our sponsor??



Alice Bartee



Photographer James Weaver

THE SOUTHEASTERN



Gloria Shields—*Editor*

STAFF

Gloria Shields *Editor*
Alice Bartee *Feature Editor*
Orville Buck *Advertising Manager*
Mary M. Frye *Faculty Advisor*
Reporters: Ann Cotton, R. E. Shearwood, Russell
McCreary, Jim Reynolds, Juanita Ragan, Sam Van-
derbilt, Rita Pipkin, Ronnie Spencer, Kenneth
Beard, Wydman Sanders, Ben Moxley, John Cobb,
Leo Long, Patsy Cox, Jiggs McVay and Cal Stewart.



Alice Bartee—*Feature Editor*



Cal Stewart—*Sports*



Chester Blewett, Tom Pipkin, Orville Buck



John Cobb



Mary M. Frye



Russell McCreary

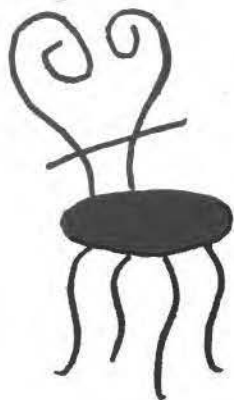
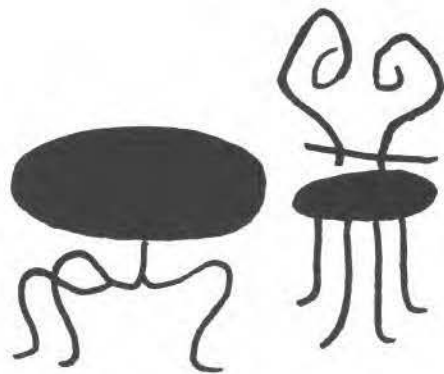
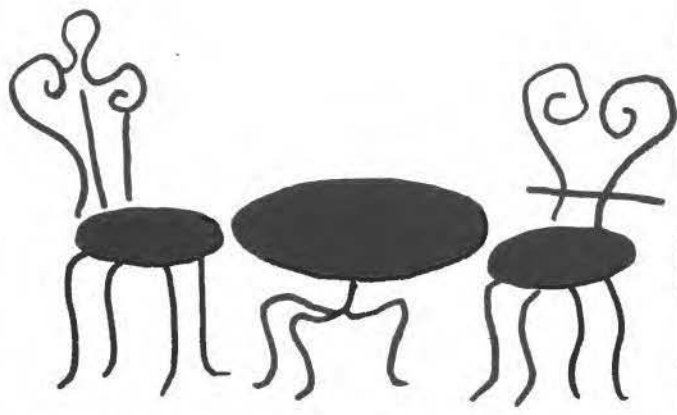

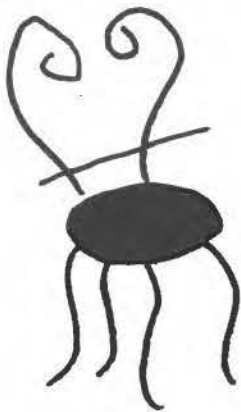
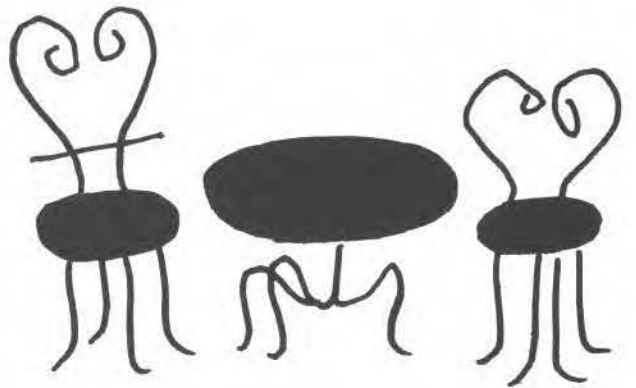
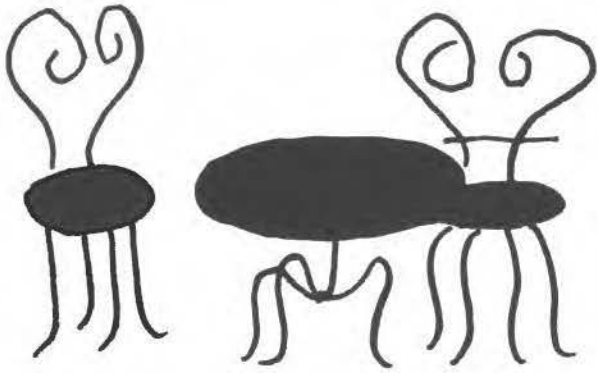



Ronnie and Barbara Gandy caught in a moment of complete relaxation.



Mrs. Hubbard waits for husband, Jerry, to get home.

“OLD FOLKS AT HOME...”

Many of the students at SSC are married and reside in Vets Village and other apartment and housing residences all over the city. These students are an active part of Southeastern life, and are oftentimes among the most outstanding students on the campus.

Marilyn Weddington tries to adjust the TV to please husband Bob.



Jake and Lea Davis bone up on a few current events.





Mr. and Mrs. Harry Dodd and their best member, Debbie, entertain Mr. and Mrs. Cal Stewart at supper.



Mama Emma Roper, SSC student, helps Bobby, a student at Washington Irving, with his homework.



Pat and "Nubbin" Curtis proudly display their latest addition, Debbie.

Don Shields seems rather pleased at wife Gloria's cooking.



Typical dignified shot of student senate prexy Dave Emerson and spouse, Ermyne.



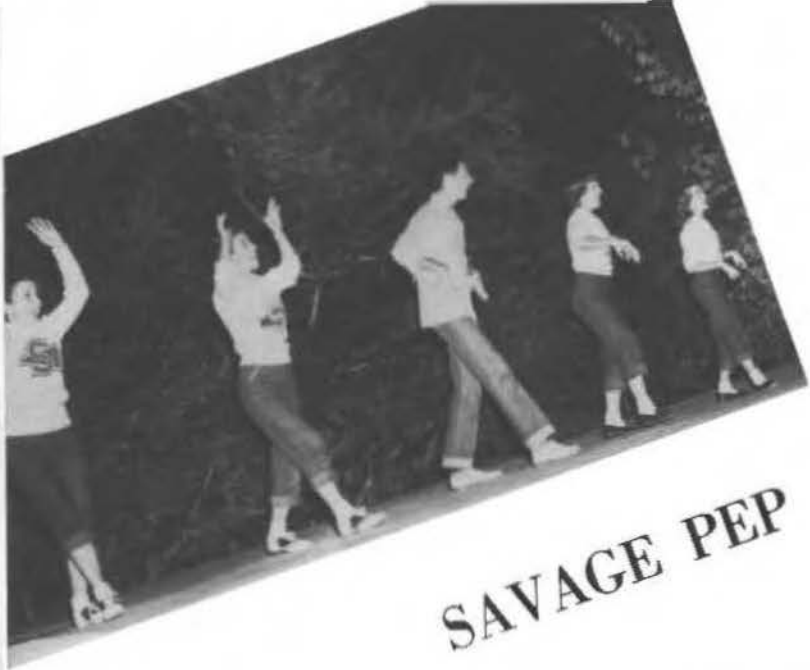

SAVAGE PEP



Limelight





January 26, 1954

Miss Ann Cotton
Yearbook Editor
Southeastern State College
Durant, Oklahoma

Dear Miss Cotton:

There I've done it! And I'm sure what I've done will make numerous enemies for me! But before you think too harshly of me, may I remind you that mine was a valorous task, fortified not at all with any room for discretion. I wish I could have pronounced all the young ladies winners, but you limited me.

My thanks for honoring me with this great privilege.

Most Sincerely,

Jeff Chandler
JEFF CHANDLER

RITA PIPKIN
Campus Queen





JO ANN HUTTON



PATTY TROUGH



GAIL MALAHY



ANNIE ASTON



ANN RICHARDSON



PAT DYSON



DARLENE GORDON



SHIRLEY STENHOUSE



SUE VAN DYKE



FREDDIE GIBBS
Little "D" Rodeo Queen



VERNA TURNAGE
Blue Key Favorite



RUSS McCREARY
Cardinal Key Favorite



ANN RICHARDSON
"Hellhound" Queen



BILL McCLAIN
Savage-Ette Beau



RUSS McCREARY
Alpha Sig Beau



ANN ROSE COTTON

Rose of Sigma Tau

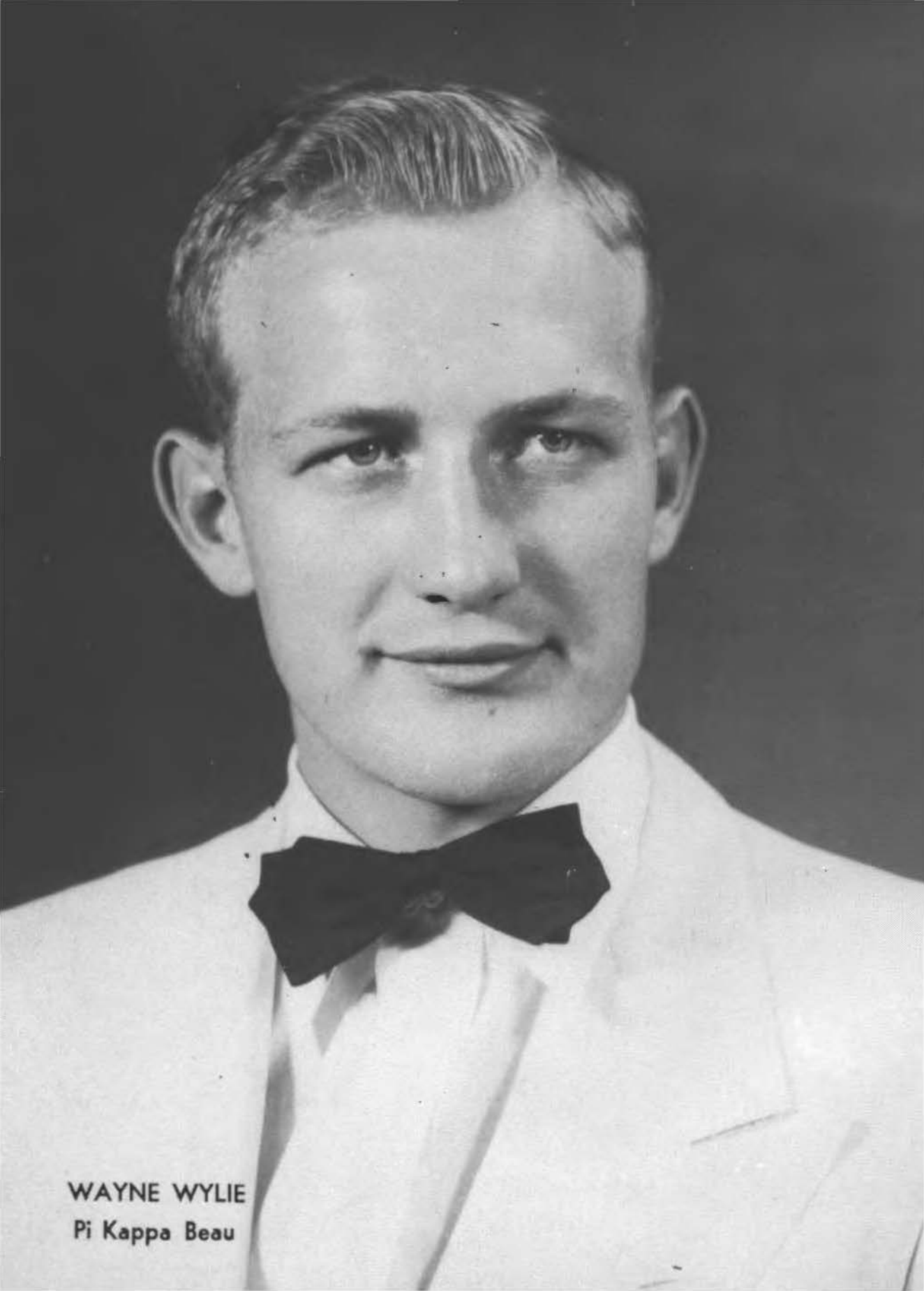

WAYNE WYLIE
Pi Kappa Beau



GAIL MALAHY
Phi Sig Sweetheart

Football Queen

Attendants



DARLENE GORDON



ANNIE ASTON



THE QUEEN



RUTHIE BACON
Football Queen

Who's Who



HARRY DODD

Harry is an industrial arts and physical education major from Ardmore. In addition to making a name for himself in sports, he has also maintained a good scholastic record.



VERNA TURNAGE

A music major from Gainesville, Texas, Verna was chosen for Who's Who for the second time. Verna is also active in Sigma Tau Delta and other student groups.



GLENN WILSON

Glenn is a music major from Broken Bow. He has taken part in many types of Southeastern student affairs and has a good scholastic record.



LAVERNE CLARY

An English major from Talihina, Laverne is president of Cardinal Key and has been active in many student affairs during her stay at SSC.



BOYD CONVERSE

Boyd is a physical education major. He has taken part in many activities and has participated in athletics. He hails from Milburn.



JIM SHAVER

Jim Shaver of Durant is a chemistry major. He has an outstanding scholastic record and has worked on the student senate.





KENNETH ANDERSON

Kenneth, from Talihina, is a geography major. He has been prominent in athletics, serving as football captain for 1953, as well as achieving a high academic record.



DAVID EMERSON

A chemistry major, Dave has been one of SSC's outstanding athletes and best-loved personalities during his stay here. He is now serving as student senate president. Dave's home is in Checotah.



ANN COTTON

Ann is from Wewoka and is a music major. She has been featured in many musical programs in Durant as well as at SSC. Rose of Sigma Tau for 1953-54, Ann is serving as editor of the 1954 Savage yearbook.

Delbert Oaks is a music major who calls Oklahoma City home. While at Southeastern Delbert has been outstanding in musical programs and kept a high scholastic average.



DELBERT OAKS



BOB WEDDINGTON

A native of Antlers, Bob is a biology major with a high academic record. He has been active in class and social groups at SSC.



MARY DOUGLAS

Mary Caroline Douglas has been active in the student senate and other campus affairs. She is from Durant with a major in home ec.

Donald was named to Who's Who for the second time this year. He graduated at mid-term with a major in biology and is now teaching biology at Durant High.



DONALD COLLIER



WILMA FREIBERGER

An elementary education major, Wilma comes from Hagerman, New Mexico. She has been active in all affairs at SSC and OPC.



DON PRICE

Don "Birdlegs" Price hails from Eufaula and is a physical education major. He has worked on the student senate and taken part in social and class activities.

Sports

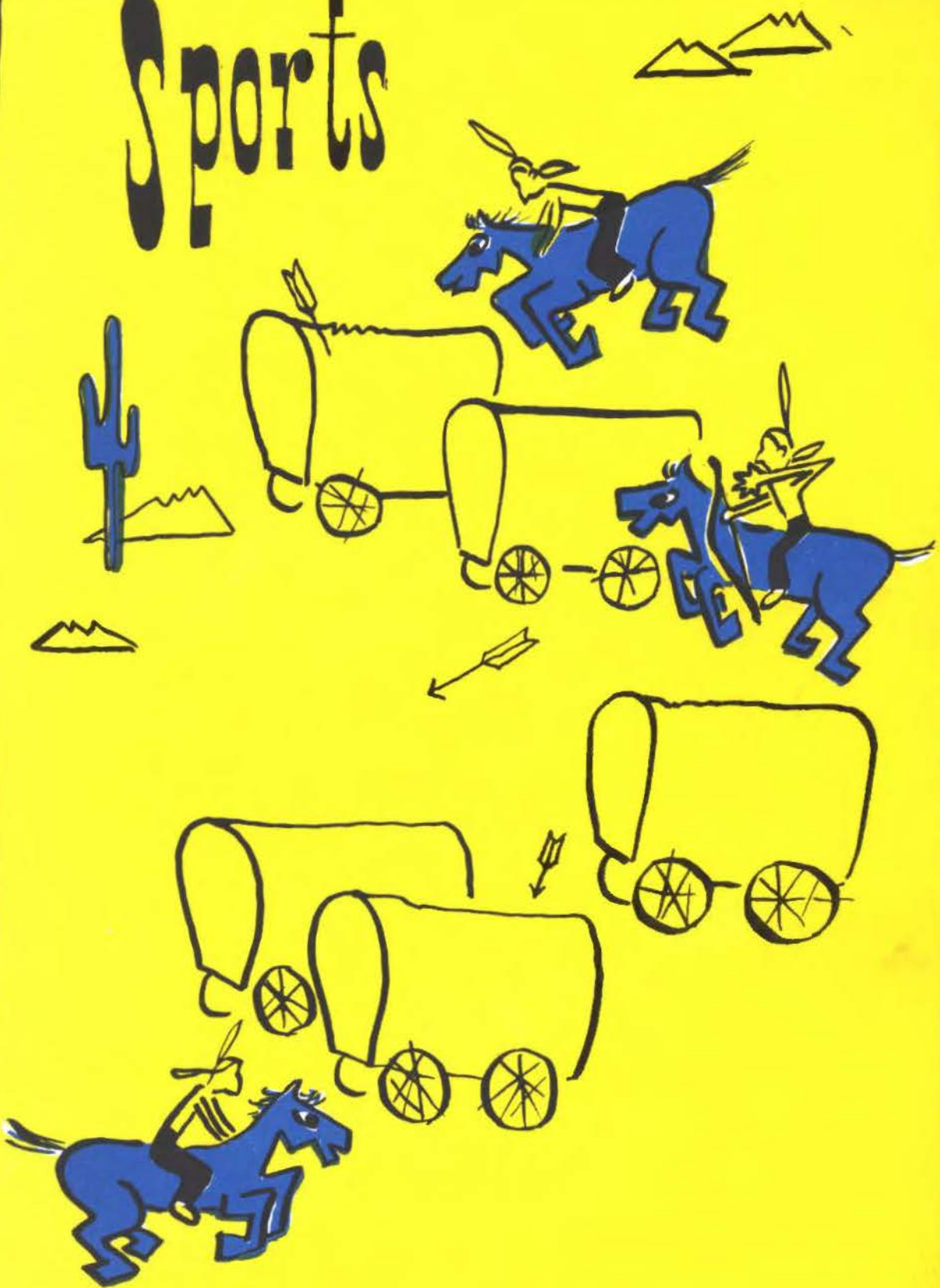

SAVAGES



F O O T B A L L





COACH DAVE STEVENS

SOUTHEASTERN
SAVAGE SCHEDULE
1953-54

Sept. 17—Austin
Sept. 25—Northeastern
Oct. 2—Central
Oct. 8—OSP
Oct. 16—Northwestern
Oct. 23—Ouachita
Oct. 30—Southwestern
Nov. 6—Southern State
Nov. 14—East Central



Athletic Director Bloomer
Sullivan and Pndge Bowers.



Southeastern's Savages who were picked to finish last in the pre-season polls surprised everyone, including Coach Dave Stevens, and needed only a win over East Central in their last outing of the season for a share of the conference title.

Austin College was the Savages' first foe and after being held to a 14-7 halftime lead, the Kangys exploded for 27 points in the second half as their weight and experience wore down the smaller Savages.

Northeastern, perennial Oklahoma Collegiate Conference champions, were the next toughies on the Savages' schedule and they were installed as three-to-five touchdown favorites over SSC. However, when the smoke had cleared from Paul Laird Field, the Savages had battled the Redmen to a 7-7 tie.

Southeastern journeyed to Edmond the next week to take on Central State, the pre-season favorite. The Savages were keyed high for this game and came out on the long end of a 21-13 count. Half-back Jiggs McVay blasted over for all three touchdowns.

Next, the Savages ruined the Northwestern Homecoming by drubbing the Rangers at Alva 14-0. End Bill McClain and McVay got the Tds for Southeastern.

The Savages were beaten in out-of-state contests 21-0 by Ouachita and 6-0 by Southern State, both Arkansas teams.

Southeastern edged Southwestern 7-6 to stay in title contention, but lost the homecoming game 7-0 to East Central.

Southeastern's record for the season was three wins, four losses and one tie—good enough for second place in the conference.



RONNIE GANDY



BILL McCLAIN



JIM STINE



HARRY DODD



JIMMY WESSINGER



HUBERT MERRIT



BILL BADGER



WAYNE WYLIE



LLOYD ERNST



COTTON CONVERSE



DON PRICE



DAVID EMERSON

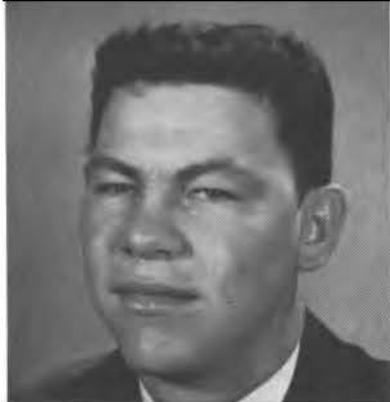

R. E. SHEARWOOD



BILLY MILLS

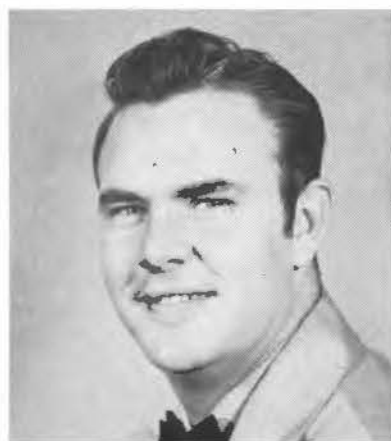

RICHARD GILLILAND

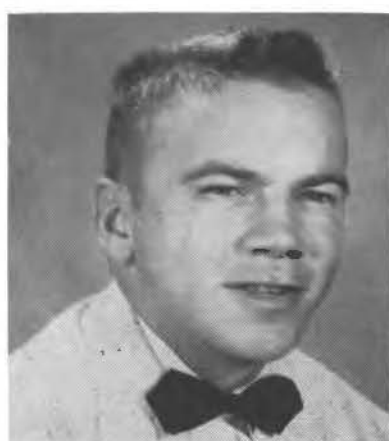

DALVIN SUKENIS



JIMMY WALKER



DAN BEAL



BUD BAHNER



BILL DUNLAP



WYDMAN SANDERS



CAL STEWART



LEROY MASON



KENNETH BEARD







B
A
S
K
E
T
B
A
L
L

In 1953-54 Coach Bloomer Sullivan again wove a game crew of Savage basketball players into a title-contending team.

Jumping right from the practice floor into tournament play was a big step for the Savages, but they came through in fine style by going into the finals before bowing by one point to the host team, Weyland College.

A swing through Arkansas netted the Savage squad four straight victories before they felt the pains of defeat again. They mauled an under-par Arkansas College team and then swept a two-game series from highly-touted Arkansas State. Before losing two straight games to the wonder boys at Arkansas Tech the Savages took the measure of a good Memphis Air Station five.

Next on the list was a return match with Wayland College and the Savages avenged their one-point set-back by taking a double header in easy fashion.

Just before the New Year SSC's basketballers added another trophy to their collection by winning the McNeese invitational tournament at Lake Charles, Louisiana.

After only five conference games the Savages had gained undisputed second place in conference play with four victories and only one defeat. Southeastern held wins over Southwestern, Northwestern, OBU, and Northeastern. The only loss on SSC's slate was to conference-leading Central State.

Southeastern took time out from their conference race to play host to the World Champion Peoria Catterpillars. Although clearly outmatched, the Savage cagers played a fine game. Two former Savage basketball players, Warren Womble and Kirby Minter, were with the champs.

With ten games left in conference play as we go to press, the Savages have a 50-50 chance to come out on top in the conference race.



Coach Sullivan and Pudge Bowers

HOME GAMES

- Jan. 8—Oklahoma Baptist University
- Jan. 9—Northeastern
- Jan. 22—Phillips
- Jan. 23—Northwestern
- Jan. 29—East Central
- Feb. 19—Central
- Feb. 20—Southwestern

GAMES AWAY

- Jan. 15—Central
- Jan. 16—Southwestern
- Feb. 2—East Central
- Feb. 12—Oklahoma Baptist University
- Feb. 13—Northeastern
- Feb. 26—Phillips
- Feb. 27—Northwestern



SSC BASKETBALL SQUAD



Earl Curtis



Paul Davis



Leon Kennedy



Dean Cox



Harold Owens



Jerry Hall



James Spivey



"Cotton" Converse



Bill Johnson



Melvin McCorkle



Leroy Smith



Jack Barnett



Gale Cox

BASKETBALL BALLET





BASE



BALL



TENNIS



Tennis Coach Clarence Dyer, Cecil Duncan, Joe Weaver, Fred Kester

SADIE HAWKINS





BEAUX ARTS BALL



FRIENDSHIP FIRE



Friendship Fire was revived this year on the SSC campus. The friendliest girl and boy are chosen from each organization to be torch bearers, and the president and vice president carry the emblem of the organization they represent. The burning of the emblems represents the blending of friendship on the SSC campus.





HOMECOMING



Football Queen reigns over homecoming parade.
Queen, Ruthie Bacon, Attendants, Annie Aston and Darlene Gordon.



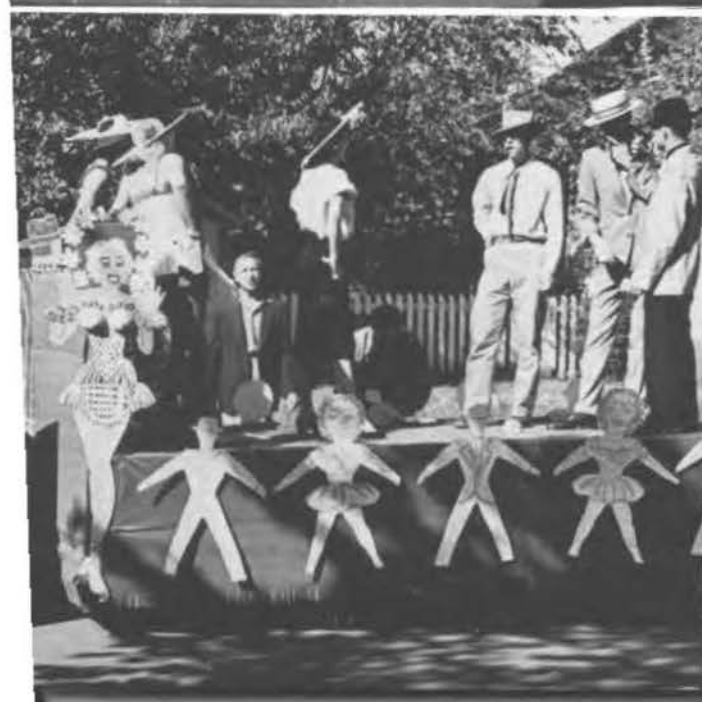

CANDLELIGHTING
AND
CHRISTMAS









Students

Y. C. L.



SENIOR CLASS OFFICERS

COTTON CONVERSE	<i>President</i>
J. B. WALDEN	<i>Vice President</i>
GLENN WILSON	<i>Secretary</i>
JOHN COBB	<i>Reporter</i>

WILMA SUE KINCAID
Hochatown, Elementary Educa-
tion.

RUTH KINDRICK
McAlester, Elementary Educa-
tion.

CALVIN KENNEDY
Caddo, Business Education. Pi
Omega Pi, BSU.



MEREDITH HARDGRAVE
Antlers, Business Education. Al-
pha Phi Omega, Disc Jockey,
Hellhounds, Red Red Rose.

JOLENE HILSMAN
Wister, Elementary Education.

ANNIE JOE HOLLERS
Calera, Business.



NELDA HARRIS
Savanna, Home Economics Edu-
cation. Alpha Sigma Tau, Car-
dinal Key.

VIRGIL C. HOLCOMB
Durant

MARIWANDA HOWELL
Durant, Elementary Education.
Pi Kappa Sigma.



HELEN HARVEY
Durant, Elementary Education.
Art Club.

HOMER BARCLIFT HENRY
Durant, Home Economics. BSU.

GEORGE HOMLEY
Smithville, Industrial Arts.



BURNLEY E. JOHNSON
Denison, Industrial Arts. APO.
Red Rose, Disc Jockey, Square
Dance Club.

WILLARD E. JOHNSON
Durant, Business Education.

LEWIS JOHNSON
Cameron, Biology.

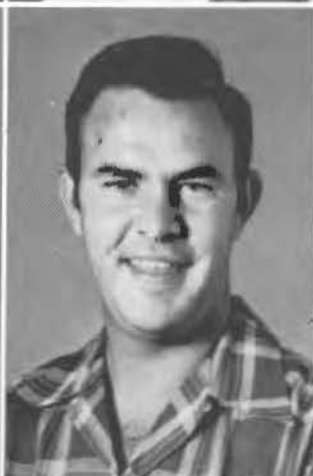

LOUISE JOHNSON
Cameron, Elementary Education.

DOROTHY GOOD
Durant, Elementary Education.

RICHARD GILLILAND
Frederick, Physical Education.
Football.

DARLENE GORDON
Durant, Physical Education.
WAA, Boule, Savagettes, Cardinal
Key, Alpha Sigma Tau, Ten
Pretty Girls.

CATHRYN GREEN
Durant, English. Phi Alpha
Theta, Kappa Delta Pi, College
Players, Latin Club.

WINSTON GRAY
McAlester, Industrial Arts.



BETTY GOLDEN
Grant
MARY ELIZABETH GLENN
Hugo, Mathematics, Kappa Delta
Pi.

NORMAN GOODMAN
Milburn, Biology. Disc Jockey.



ROBBIE PURKEY

Albany, Business Education, Pi Omega Pi, Boule.

RITA PIPKIN

Hartshorne, Business Education, Ten Pretty Girls, Yearbook Queen, Square Dance Club.

DON PRICE

Eufaula, Physical Education, "O" Club, Phi Sigma Epsilon, Blue Key, Disc Jockey, Who's Who.



KATHERINE QUARLES

Caney, Elementary Education, Boule, WAA, Pi Omega Pi.

W. C. FINKE

Calera, Chemistry, Disc Jockey.

MARTHA SUE FOX

Caddo, English, Boule, Disc Jockey, Sigma Tau Delta, Wesley Foundation.



WILMA FREIBERGER

Hagerman, New Mex., Elementary Education, Cardinal Key, Student Senate, Boule, Art Club, WAA, Who's Who.

CAROLYN FARR

Poteau, English, BSU.

HARRY R. BROWN

Denison, English, Boule, Alpha Psi Omega, Societas Latina, College Players, Sigma Tau Delta.



PATSY BREWER

Red Oak, English, Pi Kappa Sigma, Kappa Delta Pi.

DOROTHY BEASLEY

Denison, Elementary and Business Education.

KENNETH ANDERSON

Talihina, Geography, Blue Key, Who's Who, "O" Club, Football Captain, Kappa Delta Pi.



MARY DOUGLASS

Durant, Home Economics. Boule,
College Players, Kappa Delta
Pi, Who's Who.

PAUL DAVIS

Savanna, Business Education.
"O" Club, Disc Jockey.

HARRY DODD

Ardmore, Industrial Arts. "O"
Club, Blue Key, Who's Who.



CHARLES M. EPPERLEY

Matoy, Biology. Disc Jockey,
Square Dance Club.

DAVID EMERSON

Checotah Chemistry. Phi Sigma
Epsilon, Alpha Phi Omega, BSU,
Blue Key, "O" Club, Who's Who,
President Student Senate, Four
Year Letterman in Football, Sec-
ond Team All-Conference.

B. CARMET EVANS

Monroe, History.

LOYD ERNST

Drumright, Industrial Arts. Disc
Jockey, Blue Key.

BOB ENGLAND

Durant, Industrial Arts.

TOM VAUGHAN

Durant, Geography. Phi Sigma
Epsilon.



ROBERT M. TABER

Calera, Business Education.

BOBBY TOWNSEND

Durant, Business Education.

VERNA TURNAGE

Gainesville, Music. Kappa Delta
Pi, Sigma Tau Delta, MENC,
Who's Who, Cardinal Key, A
Cappella Choir, College Players.



LLOYD G. CARTER
Madill, Mathematics, Phi Sigma
Epsilon.

J. W. COMBEST
Velma, Geography.

BOYD CONVERSE
Milburn, Physical Education,
Sigma Tau Gamma, "O" Club,
Boule, Inter-Fraternity Council,
Disc Jockey, President Senior
Class, Who's Who.



SUE CARPENTER
Durant, English, Band, Pi Kappa
Sigma, Sigma Tau Delta, Cardi-
nal Key, Boule.

DONALD D. COLLIER
Haywood, Chemistry, Blue Key,
Kappa Delta Pi, Magic Penta-
gon, Boule, Who's Who.

JOANNE CECIL
McAlester, Elementary Educa-
tion, BSU, YWA, Boule, WAA,
Cardinal Key.



EARL CURTIS
Wister, Physical Education, "O"
Club.

JOHN COBB
Lebanon, Business Education,
Sigma Tau Gamma, Pi Omega
Pi President, Disc Jockey.

ANN COTTON
Wewoka, Music Education, Edi-
tor Savage, Rose of Sigma Tau
Gamma, MENC, Alpha Psi
Omega, Alpha Phi, Who's Who,
Boule, Choir.



LAVERNE CLARY
Albion, English, BSU, Cardinal
Key, Kappa Delta Pi, College
Players, Sigma Tau Delta, Who's
Who.

CLARA CALHOUN
Caddo, Music, MENC, Choir.

JACQUELINE CAMPBELL
Durant, Education, Kappa Delta
Pi, Sigma Tau Delta, Cardinal
Key.



DON CARPENTER

Durant, Economics, Industrial Arts, Blue Key, Phi Sigma Epsilon, Boule, Band Drum Major.

SYLVIA LAWRENCE

Bethel, Elementary Education, Kappa Delta Pi.

KENNETH LEWIS

Denison, Tex., Physical Education.



LEO LONG

Denison, Tex., Physical Education. Baseball.

WILMA LOUGHRIDGE

Panama, Art. Art Club.

ROGER LINDLEY

Calera, History. Blue Key, Phi Sigma Epsilon.

ALTON WILBURN

Denison, Tex., Business Administration, Boule, Red Red Rose.

J. B. WALDEN

Caney, Business Education.

BOB WEDDINGTON

Antlers, Biology. Sigma Tau Gamma, Blue Key, Alpha Phi Omega, Who's Who.



MARY ELLEN WELLS

Woodville, Secretarial Training.

GLENN WILSON

Broken Bow, Music, Sigma Tau Gamma, A Cappella Choir, Alpha Phi Omega, Boule, Cheerleader, Men's Quartet, MENC.

MARALENE WEST

Valliant, College Players, Latin Club, Honor Roll.



MILES WESNER
Collins, Ark., Speech and Elementary Education. College Players.

FREDA FRANKS WOOD
Antlers, Education. WAA, Boule.

WANDA WALLACE
Lone Grove, Sociology. Alpha Sigma Tau, Latin Club.



EUNICE WEAVER
Durant, Education.

ESTHER MAE RICHARD
Denison, Tex., Home Economics. Kappa Delta Pi, Boule.

JUANITA DE REYES
Mexico, Special Student.



CARLOS REYES RETANA
Mexico, Special Student.

JACK REID
Madill, Music. Phi Sigma Epsilon, Band, A Cappella Choir, MENC.

ALICE ROGERS
Atoka, President Pi Kappa Sigma, Cardinal Key, Interfraternity Council, Girls' Counselor.



LIBRARY
SOUTHEASTERN STATE COLLEGE
DURANT, OKLAHOMA

NOEMI RAMIREZ
Tstt, Tex., Elementary Education.

CLYDE RICHARDSON
Poteau, Elementary Education.

DELBERT OAKS
Oklahoma City, Music. Kappa Delta Pi, Disc Jockey, Sigma Tau Gamma, Red Red Rose, Band, Choir, Who's Who.



MARKITA STATON
Durant, Business Education.
Boule, Cardinal Key, Kappa Delta Pi, Pi Omega Pi, Choir, BSU.

DON SHIELDS
Durant, College Players.

HELEN NASH
Albany, Elementary Education.
Alpha Sigma Tau, Pi Omega Pi.



MARION SMITH
Kingston, Industrial Arts. Hellhounds, Sigma Tau Gamma.

JOHN C. STOW
Valliant, Special Student.

MARY LOU SMITH
Achille, Elementary Education.
Pi Omega Pi, Kappa Delta Pi.

DORIS SPENCER
Durant, Elementary Education.
Pi Kappa Sigma, Cardinal Key.

JIM SHAVER
Durant, Chemistry, Biology. Phi Sigma Epsilon, Boule, IR Club, Latin Club, Red Red Rose, Student Senate, Blue Key, Alpha Phi Omega, Who's Who, Eugene S. Brigg Award.

INEZ SHELTON
Haworth, Elementary Education.
Boule.



JIM STRICKLIN
Denison, Tex., Sociology.

ROY L. STEPHENSON
Denison, Tex., Physical Education. Phi Sigma Epsilon. "O" Club.

G. W. SNODGRASS
Durant, Chemistry, Physics. Math Club, Latin Club, Alpha Phi Omega.





Lonely!



We un-lax.



Boys, really!



Go, team!



Some Class!!



Our Maw?



JUNIOR CLASS OFFICERS

BILLY MILLS	President
JACK BARNETT	Vice President
JEANNINE STEPHENS	Secretary
FREDA WOODS	Reporter

GLENNA ANDERSON
Durant
HAZEL B. BADGER
Durant
JACK BARNETT
Gainesville, Texas



BOB BARTON
Valliant
EVERETT BODY
Durant
BILL BRYANT
Boswell



CLARECE BROWN
Wright City
ELMER BUCK
Ardmore
S. C. BUTHAN
Durant



SUE CAMPBELL
Calera
SID CAPERTON
Ravia
BOBBY CHILDRESS
Caney



RUBY COGBURN
Tuskahoma
DEAN COX
Marietta
BEATRICE COYLE
Springer



KAY CUNNINGHAM
Ardmore
JAMES DAVIS
Durant
MINA DICKEY
Fanshawe



CECIL DUNCAN
Edinburg, Texas
BILL DUNLAP
Wilburton
ERMYNE EMERSON
Checotah

JOYCE FOSTER
Marietta

PAUL FRY
Bennington

ROBERT GADDY
Broken Bow



MARTHA JANE GENTRY
Denison

PEGGY GENTRY
Clayton

JACK GIBSON
Muskogee



JOHN GLOVER
Atoka

ROY J. GREEN
Tishomingo

DON GUMM
Durant





JERRY HALL
Tushka

FERRELL HANKEY
Kenefic

SUE HARRIS
Durant



THELMA HARRIS
Denison, Texas

ANITA HOMER
Gainesville, Texas

JERRY HOOD
Durant

CARRELL HOOPER
Durant

ALFRED HUGHE
Ardmore

BILL JONES
Durant



JIMMY JONES
Calera

WINNIE JONES
Idabel

WILLARD KELLEY
McAlester



FOYE KILMER
Tishomingo

JAMES LANKFORD
Antlers

JOYCE LAUCUS
Haworth



ZOE LONG
Denison

BILLY C. LONGEST
Ringling

GUY EVA LYNN
Madill



BILL McCLAIN
Oklahoma City

RUSSELL McCREARY
Wirt

BILL McFATRIDGE
Durant



DON McKEE
Antlers

DON MARSHALL
Durant

BILL MILLS
Hugo



ED MILLSAP
Durant

BILLYE FAYE MOORE
Durant

NANETTE MOYER
Moyer



JINKS NEAL
Bochito

GLADYS COOPER NELSON
Atoka

JACK NEWMAN
Denison



GENE NOBLES
Sulphur

JO ANNE PRATER
Haworth

JUANITA RAGAN
Indianola



WILLIAM T. RIDDLE
Bokchito

YVONNE RIGDON
Durant

CHARLES ROBINSON
Leon

DWIGHT ROGERS
Atoka

EMMA ROPER
Durant

ROBBIE SARGENT
Caddo



FRANCES SEAGO
Durant

SHIRLEY SHAW
Durant

FERN DELL SMATHERS
Denison



D. C. SMITH
LeFlore

ELVIS O. SMITH
Smithville

BEN STALLINGS
Kenefic



JEANNEEN STEPHENS
Valley Center, Kansas

JOE ANN STREET
Durant

DALVIN SUKENIS
Hartshorne



EVELYN SUTHERLAND
Atoka

BOB TAYLOR
Durant

KARAL TAYLOR
Caddo



VERNA VANEURY
Kemp

JIM WALKER
Atoka

BILLYE WALLACE
Atoka



JERRY WELCH
Durant

LYNDA WOOD
Caddo

WAYNE WYLIE
Durant



JOYCE GILLILAND
Frederick





SOPHOMORE CLASS OFFICERS

- | | | |
|-----------------|-------|-----------------------|
| LARRY EDWARDS | | <i>President</i> |
| JERRY HOOD | | <i>Vice President</i> |
| JUNE STEPHENSON | | <i>Secretary</i> |
| WINNIE JONES | | <i>Reporter</i> |



BUDDY ALLEN
Caddo

JIM AMERSON
Healdton

JOE ANDERSON
Boswell

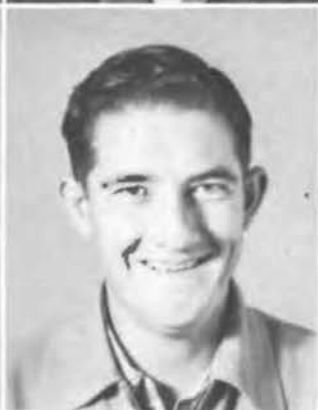

CHERIE ANDERSON
Durant

THOMAS ANDERSON
Octavia

CLAUDINE ARNOLD
Utica



ANNIE ASTON
Orange, Calif.

RUTHIE BACON
Daisy

BUD BAHNER
Ardmore



ALICE BARTEE
Ardmore

GUSSIE NELL BATTISE
Livingston, Tex.

DAN BEAL
Durant



KENNETH BEARD
Ardmore

INOLA BLACKWELL
Smithville

RUEL BLAGG
Durant

CHIQUITA BLOOMER
Meadowbrook

DOROTHY BOAEN
Mead

WILLIE BOWMAN
Atoka



JUNE CATES
Hobbs, New Mex.

EDWARD CAVENDER
Durant

BARBARA CECIL
McAlester



RILEY CHURCH
Maysville

DORIS COLEMAN
Idabel

CECIL COWLING
Hugo

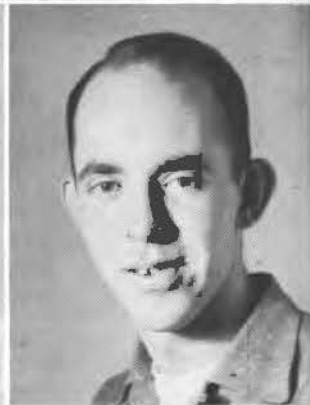
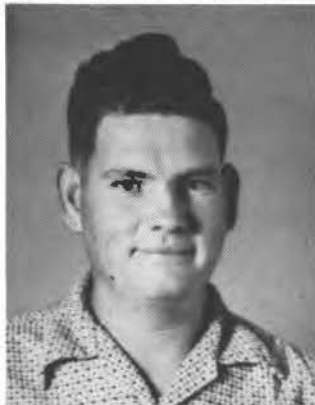

BOBBIE CURTIS
Durant

PATSY CURTIS
Meadowbrook

GENE DAVIS
Valliant



RICHARD DILLON
Pittsburg

CLAUDE DOBSON
Durant

LYNN DALE DOVERSPIKE
Cumberland





ROXIE DOYLE
Indianola

LARRY EDWARDS
McAlester

WAURANE FOSTER
Idabel



SUE FRENCH
Durant

BARBARA GANDY
Temple

RONNIE GANDY
Temple



WILLIAM GILBERT
Durant

DALE GRIFFIN
Sherman, Tex.

HENRY GUEST
Millerton



JERRY HAITHCOCK
Lawton

JACK HARRIS
Durant

FRAN HARTNESS
Durant



JERRY HAWKINS
Dundee

SONYA HIGGS
Marietta

SHERRY HERRON
Durant

DON HODGE
Durant

EMMETT DALE HUDGINS
Bokchito

DOUGLAS ISBELL
Matoy



JUNIOR JUMPER
Colbert

PATSY JONES
Durant

ROY KEELING
Matoy



LEON KENNEDY
Moore

ELIZABETH KETCHUM
Hugo

MILAM KING
Checotah



JERRY LA LONDE
Denison, Tex.

EDITH LAWRENCE
Bethel

HOLLAND LORANCE
Durant



RAYMOND McGHEE
Wright City

JERRY McMANUS
McAlester

TOMMY McROREY
Atoka





MARY ANN MOORE
Durant
NEAL MORGAN
Durant
JOE MORROW
Idabel



BERYL MACKEY
Albany
JAKE MALES
Soper
JOY MANOUS
Rattan



L. C. MELTON
Boswell
HUB MERRITT
Calera
ANN MILLER
Farris



ROBERT MILLS
Beggs
RALPH MITCHELL
Tom
FAYE NEWMAN
Ardmore



JO ANN NOBLES
Orange, Tex.
DAN NUTTER
Denison, Tex.
HAROLD OWENS
Berryhill

JAN OWEN
Lawton

JOAN PARKER
Antlers

MYRTLE PATTERSON
Durant



HARALYN PIERCE
Hugo

JOHN PIRTLE
Denison, Tex.

JEANIE POWELL
Durant



JOYCE ANN PUGH
Calera

WALTER RAMBO
Durant

GENE REDMAN
Eufaula



CHIQUITA ROBINSON
Madill

JUDITH ROBINSON
Denison, Tex.

WYDMAN SANDERS
Checotah



BARBARA SARGENT
Caddo

JANE SEELY
Madill

JOHN SETTLE
McAlester





R. E. SHEARWOOD
Checotah

GLORIA SHIELDS
Durant

RONNIE SPENCER
Oklahoma City



BILL SPOON
Durant

JUNE STEPHENSON
Durant

CAL STEWART
Oklahoma City



DONALD LEE STEWART
Durant

JIM STINE
Walters

JAMES SULLIVAN
Clebit



ELLIE MAE TERRILL
Burneyville

HAROLD THURMOND
Durant

ALLAN TRIMBLE
Durant



PATTY TROUGH
Durant

SAM VANDERBILT
Durant

BARBARA WALTON
Durant

LOYD WARREN
Pauls Valley

JIMMY WARREN
Potter, Neb.

SPURGEON WESNER
Collins, Ark.



JURLINE WEST
Valliant

JOETTA WHEELER
Durant

ALLEN WHEELER
Durant



AARON WHITWORTH
Wade

JAMES WIX
Kenefic

PHILIP WOODRUFF
Durant



SONNY YOUNG
Shawnee

HERBERT YUTTOL
New York, N. Y.







CHESTER BLEWETT	President
JO EVELYN MICHAEL	Secretary
NORMA CASE	Reporter
PHILIP MCKINZIE	Vice President



BETTY JO AHBOAH
Apache
NORVIN H. ALLEN
Idabel
MARGARET ALLEN
Durant
RONNY ALLISON
McAlester



DOYLE BOSTIC
Hugo
MILLIE BEECHER
Shawnee
SAMMY BATES
Madill
BILL BUDGER
Durant



SAMMY BROWN
Denison, Tex.
JUNE BRADLEY
Durant
COY BUTLER
Ardmore
JACOB BOHANON
Broken Bow



DOUGLAS BURHALTER
Love
BETTY JO BRINKLEY
Idabel
PAULINE BULLOCK
Livingston, Tex.
LILLIAN BATTISE
Livingston, Tex.



SHIRLEY BUTLER
Ardmore
ORVILLE BUCK
Ardmore
ELLEN BESHEARSE
Calera
CHESTER BLEWETT
London, England



JANE BURWELL
Rufe
PATSY BROWN
Blue
MAXINE BOHANAN
Tuskahoma
GEORGIA BRUNER
Goodland



BILLY COVINGTON
Nida
BETTY CROSSLAND
Caney
NOEL CROWLEY
Modesto, Calif.
DICK CUMMINGS
Bixby

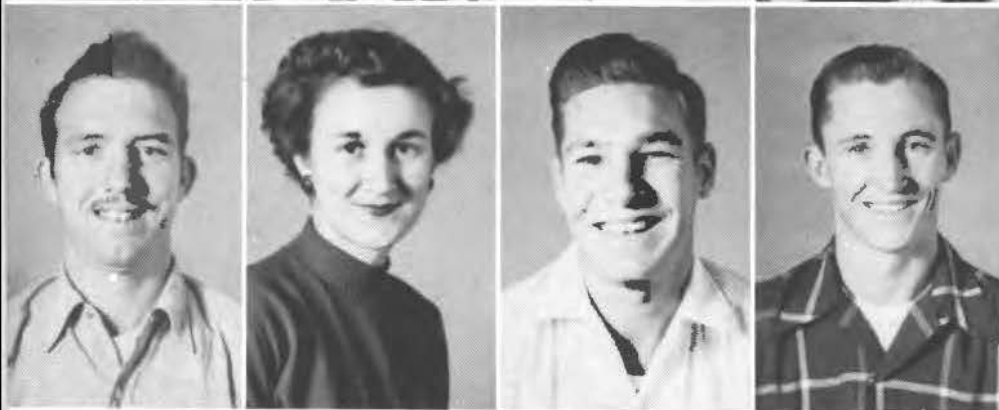

POWELL H. CHICK
Springtown
GLADYS CARTER
Calera
W. H. COWAN
Sulphur
HOMER COLEMAN
Haworth



LOXLA COCKRELL
Eagletown
DAVID GLENN CROW
Caney
CAROLE COKER
Durant
LOU ANN CHOATE
Atoka



PATSY COX
Marietta
NORMA CASE
Atoka
RALPH CARTER
Calera
FARL CATHEY
Durant

LONNIE CHAFFIN, JR.
Atoka



BUNK DANIEL
Mead



L. F. DYER
Eagletown



EDWARD DUBBS
St. Louis, Mo.



MILDRED DUNCAN
Rattan



RICHARD DeVOE
Ringling



VELTON DAVIS
Blue



ALBERT DeLASHAW
Durant



DOUGLAS S. DANIEL
Higginsville, Mo.



MARLAND DEEN
Wright City



NEIL DUNCAN
Madill



PAT DYSON
Yuba



EVELYN DELLINGER
Albany



LAQUITA ELLIS
Springer



KELWYN ELLIS
Yuba



JOYCE EVANS
Durant



EURITH ERVIN
Yuba



CHARLENE ELDREDGE
Denison, Tex.



FLOYD WELDON ELDREDGE
Denison, Tex.



CYNTHIA FINCH
Atoka





BOBBY TOM FORD
Mead
LETHA JO FLY
Hugo
BOB FRANKLIN
Durant
BETTY FRANKLIN
Durant



DELAINE FINKS
Broken Bow
TOM FARMER
Hugo
MADGE FORT
Durant
TERRY GATTIS
Durant



BOB GLADD
Ft. Gibson
LEVERETT GOLDEN
Ft. Towson
EDWIN GOLDEN
Grant
RENA GRAY
Wilburton



JUNE GIBSON
Idabel
DARLA GOSSETT
Durant
FREDDA GIBBS
Ivanhoe, Tex.
MARIANNE GRIFFIN
Hugo



DELL GLOVER
Atoka
KEN GOOCH
Denison, Tex.
SUE HOUSTON
Bokchito
IRENE HANNA
Williams

JOAN HOUK
Durant



SARAH HARRIS
Haworth

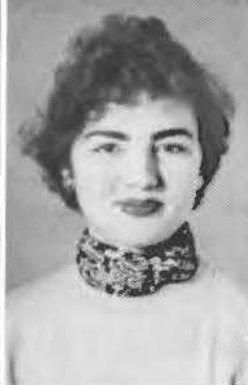

EDUARDO HERMELIN
Mexico



JAMES HARMON
Checotah



FARRILL HATCH
Bokchito

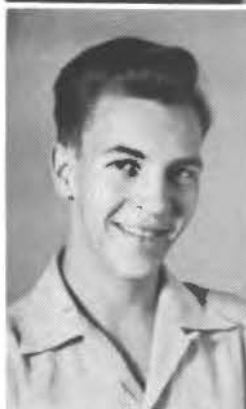

DAVID HAEBER
Caddo

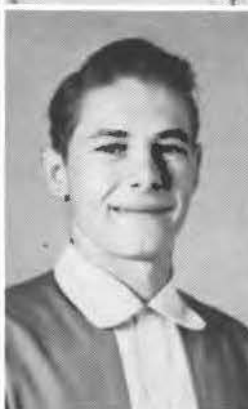

GENE HOLLOWAY
Antlers



JIM HURT
McAlester

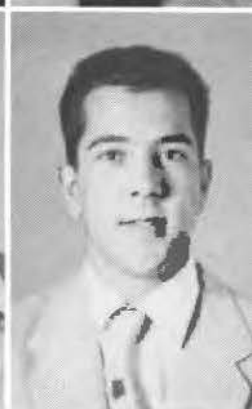

FRANKIE HAM
Atoka



TERRY HERNANDEZ
San Antonio, Tex.



JO ANN HUTTON
Durant



JAMES JOHNSON
Ft. Towson



ORENIA JONES
Thackerville



BILL JOHNSON
Calera



BARBARA JACOBUS
Atoka



JOHNEY JAMES
Savanna

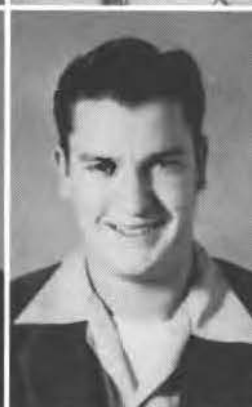

KENNETH JONES
Lufkin, Tex.



EUGENE JONES
Durant



WANDA JACKSON
Oklahoma City



JANE KENDRICK
Antlers





HENRY KEENE
Bonham, Tex.

DONA KIDD
Durant

BILL KNIGHT
Ardmore

WARREN D. LITTLE
Wilson



JORGE LOZANO
Mexico City

BETTYE LOVING
Ringling

ROY LEWIS
Ardmore

CLIFFORD LAMBETH
Durant



DORACE LOFTIS
Blue

BOBBY LITTLEJOHN
Stringtown

DOUGLAS LOWE
Achille

EVELYN MEADOR
Hugo



PANSY MAXBERRY
Durant

ESTHER MACIAS
Mexico City

IMELDA MACIAS
Mexico City

DARLENE MORRISON
Durant



BASCOM MELSON
Idabel

LOUIS MILLER
Ardmore

MARGE MONROE
Wright City

RONDELL MULLINS
Healdton

JO EVELYN MICHAEL
Ardmore



WANDA SUE McNEELY
Hugo



PAT MITCHELL
Ardmore



SUE MUSGRAVE
Antlers



THOMAS MOSLEY
Denison, Tex.



BEN MURRAY
Durant



MELVIN MASON
Lawton



RICHARD MENTZEL
Ft. Towson



JAMES MILLER
Caddo



JEAN McREYNOLDS
Ardmore



MELVIN McCORKLE
Battiest



LOWAL McLAUGHLIN
Ardmore



PHIL McKINZIE
Albany



MARGARET McANULTY
Atoka



BETTY NORVELL
Ringling



TWANA NICKLES
Matoy



VIRGINIA NEAL
Kiowa



SHIRLEY NICHOLS
Blue



JACK NEWMAN
Ardmore



CHARLENE NATION
Antlers





HOMER NOLEY
Wilburton
VELDA PROVENCE
Ringling
GUY H. PIERCE
Pauls Valley
ROBERT PAUL
Durant



DAVID PAUL
Durant
JERRY LEE PORTMAN
Mead
DUANE POLK
Durant
HATSENE POWELL
Caddo



DOROTHY PROFFER
Bokchito
LELA PARDUE
Boswell
JULIA POOLE
Cumberland
GEORGE PHILPOT
Bennington



PATSY PRIDDY
Tom
GLEN PIERCE
Cameron
PATSY PENN
Calera
M. J. PHELPS
Achille



JANE PHELPS
Durant
ANN RICHARDSON
Calera
J. B. ROWLETT
Caddo
ERMA REYNOLDS
Odessa, Tex.

DOROTHY RICHARD
Denison, Tex.



ESSIE RAGGETT
Kenefic



MARY REYNOLDS
Hugo



GAYLIA RACKLEY
Kenefic



CURTIS JERRY
ROBERSON
Grant



BETTY ROBERTS
Dundee



JIMMY REYNOLDS
Lawton



JOANN ROBERTS
Stringtown



REEYS FALCON
Corpus Christi, Tex.



DONALD SAIN
Farris



MAXINE STATON
Dundee



PAT SPEAKE
Woodford



NANN SCOTT
Heavener



HUMBERTO DELA VEGA
SANCHEZ
Mexico City

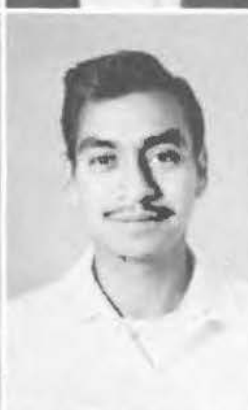

RONNIE SUKENIS
Hartshorne



HUBERT SAMPSON
Thackerville



DONA SANDERS
Idabel



SHIRLEY STENHOUSE
Hartshorne



PHYLLIS STAFFORD
Dundee



LEE ROY SMITH
Oklahoma City





JAMES SPIVEY
Bray

JOSEPHINE SMITH
Hugo

JANIE SMITH
Antlers

MARY LYNNE SMITH
Broken Bow



GENEVA SMITH
Calera

BEN C. SMITH
Durant

JAMES SIMMONS
Calera

BOBBY TURNER
Atoka

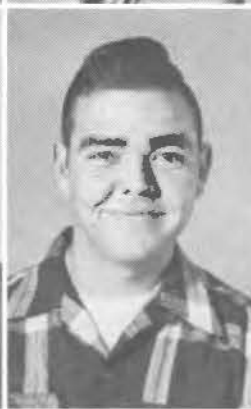

BABS TYSON
Durant

ROBERT TURNER
Atoka

AARON TOWNSEND
Bokchito

GEORGE TAYLOR
Denison, Tex.

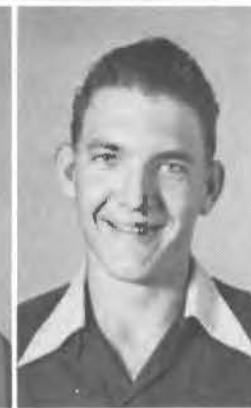

JUNE TIGERT
Tushka

GLENDA TRANTHAM
Durant

BILLY JACK THOMAS
Calera

GARY O'NEAL TOLLETT
Rufe



JACKIE USRY
Durant

JOE DEAN USRY
Durant

CLYDE DANIEL
Bennington

HARMAN VILLARREAL
Mercedes, Tex.

DOSSIE FRANKLIN VICK
Denison, Tex.

JOE WEAVER
Oklahoma City

ANN WARREN
McAlester

J. D. WALDEN
Caney



RUTH WINTERS
Stringtown

BLANCHE WATSON
Ardmore

MARY LOU WATKINS
Umpire, Ark.

JOE WILKINS
Savanna



MAXINE WILSON
Atoka

TOMMY WYCHE
Durant

JAMES C. WYLIE
Durant

JIM WESSINGER
Durant



HERMAN WELLS
Durant

MARY JO WILHITE
Simpson

JULIA WHEELER
Madill

CARL WOOLERY
Ardmore



ANNA BELLE WYLIE
Durant

BENNY WATSON
Broken Bow

ARNOLD DEAN WALKER
Caddo

HECTER ZAVALETA
Mexico City





DOUGLAS BURKHALTER

Atoka

JUANITA VANDIVER

Arkinda, Arkansas

SUSAN VAN DYKE

Hartshorne



Mrs. Shearer and Miss Sally welcome freshman



Frosh spirit



Freshman winner



CUSTODIANS





Wanted

students
to patronize
advertisers
in the
Savage



Steakley Chevrolet Co.

DURANT, OKLAHOMA

The Democrat

&
WEEKLY
NEWS

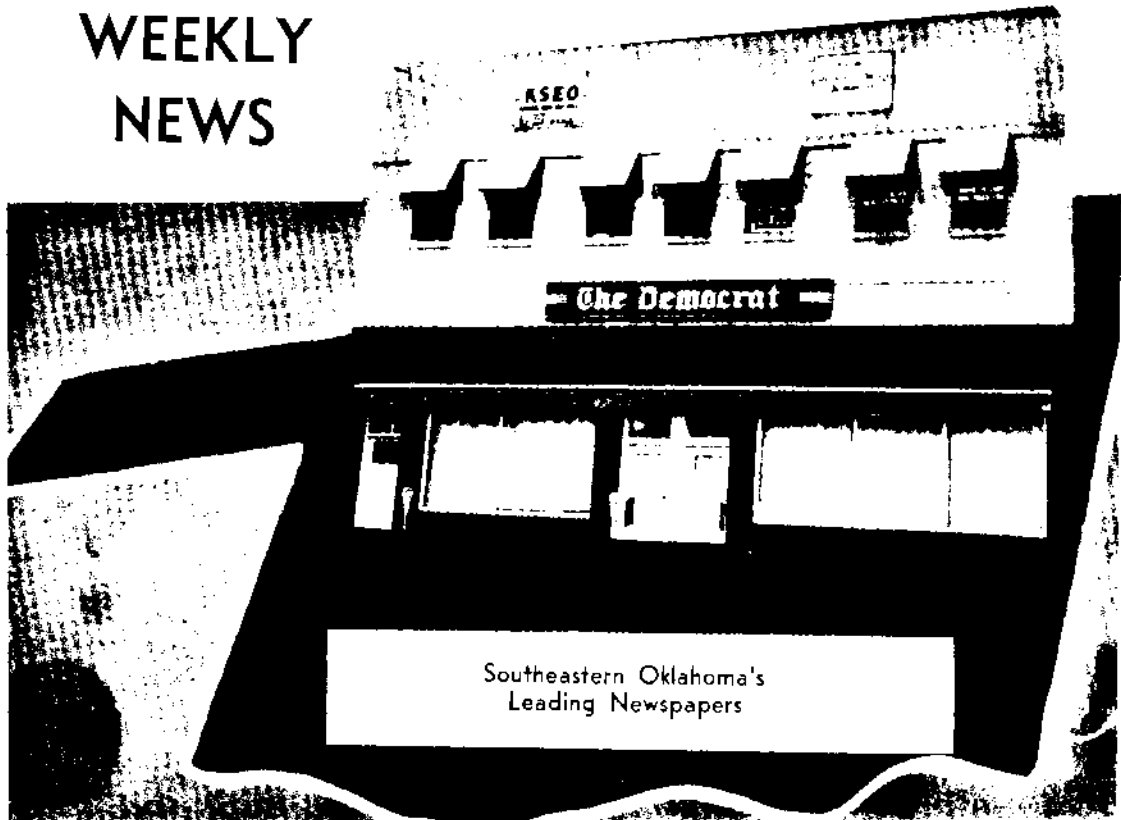

The News job printing plant is the best equipped and provides
the best commercial printing service in Southern Oklahoma.

We specialize in school printing of all kinds.

KSEO

OKLAHOMA'S FAR-REACHING
INDEPENDENT STATION

Dial 750



THOMPSON BOOK AND SUPPLY COMPANY

1335 N. 5th Ave.

Durant, Oklahoma

THE DURANT NATIONAL BANK

IN DURANT

OFFICERS:

CLARK BASS
President
GEO. C. PENDLETON
(Inactive)
Vice-President
A. E. VICKERS
Vice-President
and Cashier
RALPH DAVIS
2nd Vice President
E. G. LONG
ROY CRESWELL
Assistant Cashiers

DIRECTORS:

CLARK BASS
MACK CARR
W. G. COTNER
GEO. PENDLETON
A. E. VICKERS



JUST
BANKING



THE FIRST NATIONAL BANK

DIRECTORS

L. B. ABBOTT
LYNN ABBOTT
HOWARD HOLMES
HILTON E. HOWELL
L. F. LEE
A. W. MASON
V. J. STEGER

IN DURANT

OFFICERS

L. F. Lee,
Chairman of Board
A. W. Mason,
President
W. W. BILBO,
Vice-President
L. B. ABBOTT,
Vice-President
CHAS. E. HODGES,
Cashier
GORDON FOLSOM,
Asst. Cashier
WELDON McGRAW,
Asst. Cashier
JOE W. GIBSON,
Asst. Cashier



Steger

LUMBER COMPANY
VIRGE STEGER

10 W. Main

Durant, Oklahoma

Phone 11

LONG DRUG STORE

LLOYD LONG, Owner
Pangburn's Refrigerated Candies
Elizabeth Arden and Lenthéric
COSMETICS

145 W. Main

Phone 145

VANCIL-GUNTER

DRUG

We Represent

HELENA RUBENSTEIN

COSMETICS

PANGBURN'S CANDIES

Phone 95

3rd and Main, Durant

We Deliver

**PERKINS**
BROTHERS COMPANY

SHOP and SAVE

—at—

PENNEY'S

J. C. PENNEY CO., INC.

R. H. SWEARENGIN INSURANCE AGENCY

301 West Main Street
DURANT, OKLAHOMA

Telephone 341

OBERA SHERMAN

DRESS SHOP

DURANT DRUG COMPANY

TUSSY COSMETICS

We know your wants and
want your business!

119 N. 3rd

Phone 1730

Durant

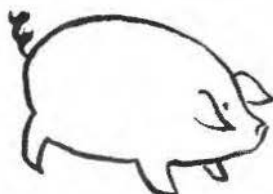

J. C.
POTTER'S

SAUSAGE COMPANY

Serving . . .
SOUTHEASTERN
Since 1922

LEONARD'S
QUALITY
FLOWERS

DURANT OKLAHOMA
Phone 632—P. O. Box 632
508 N. 2nd



White's
Ready-to-Wear
130 West Main

Don't say bread, say
HOLSUM



GEM CREDIT JEWELERS
201 West Main

*Fashion
Cleaners*

"Where the
charm of
newness
is
restored"

Phone 206
324 W. MAIN
Durant, Okla.



*We're going
places!*

KEENER'S

OTIS -- NEWTON

**WHITE HOUSE
GROCERY**

"good things to eat"
DURANT



Autographs